

Jouni Korkiasaari
Institute of Migration

In the footsteps of Finnish emigrants



In the footsteps of Finnish emigrants



Introduction: A short history of Finnish Emigration

1. Travelling to the new country

A) Departure, B) In transit, C) Arrival

2. Emigrant's life in the new country

3. Searching descendants in the new country

4. Searching ancestors in Finland

5. About the Finnish naming system

6. Useful genealogy websites

A historical map of Scandinavia and the Baltic region, showing the kingdoms of Sweden, Denmark, and Norway. The map features a coat of arms on the left, a sailing ship in the upper left, and a scale bar in the bottom right. The text 'OCEANVS SEP- TENTRIONALIS' is at the top, and 'SVECIA DANIA ET NORVEGIA' is on the left. The map is titled 'Finland as a country of emigration' in a large, bold, teal font.

Finland as a country of emigration

Finland has traditionally been a country of emigration. During the past one hundred years over 1,4 million people have moved to other countries.

In Finnish history one can separate several different eras of extremely large migration. The first era was in the 16th and 17th centuries, when Finns settled down in the uninhabited backwoods in the middle parts of Sweden.

The most important wave of emigration took part from the 1860's and went on to the 1930's, when emigrants headed mainly for North America. The next wave of same dimension was the emigration to Sweden which started in the 1950's and diminished in the 1970's.

1,4 million emigrants from Finland 1860–2008

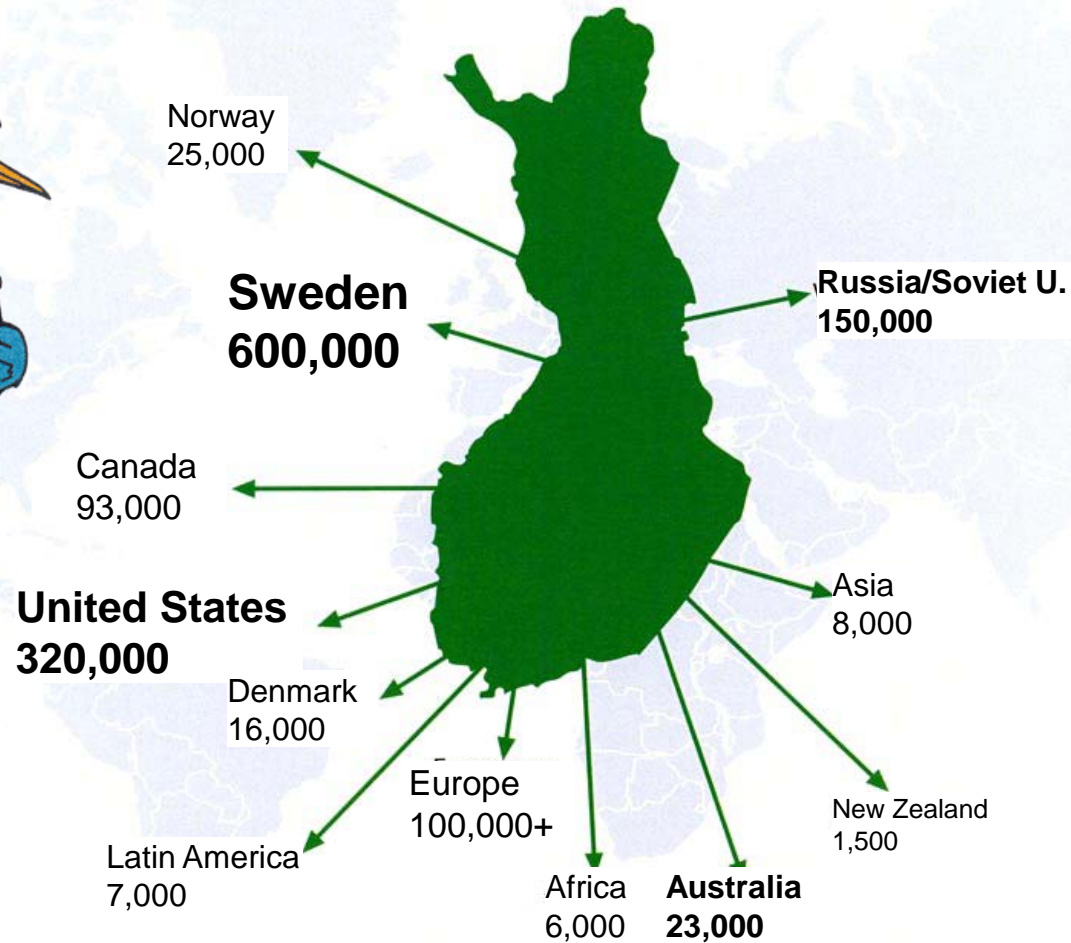
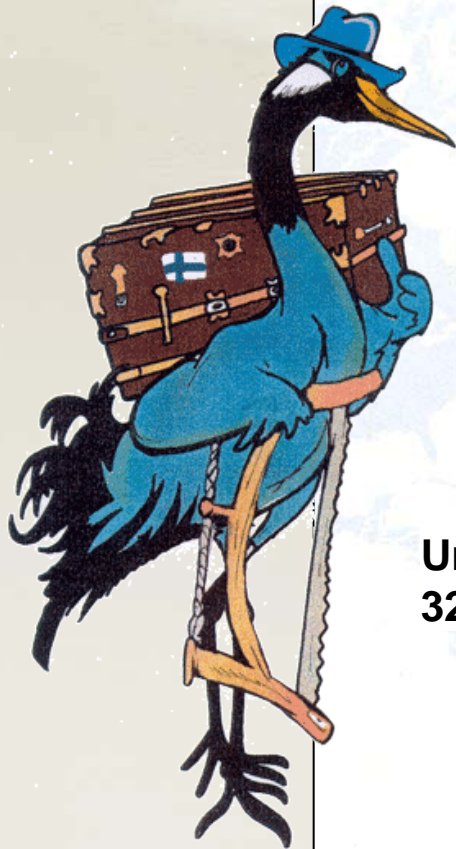

Today there are ca. 1,5 million people of Finnish origin living in other countries

The great emigration to North America

- The great migration of Finns to North America occurred during the late 19th and early 20th century. Between the years 1864 and 1914 well over 300,000 Finns settled in the USA and Canada. The “America Fever” started in the 1870’s and became a mass movement in the following decade.
- Emigration continued on a large scale until the outbreak of World War I. When the U.S. Government began to restrict the admission of immigrants in the 1920’s, Finnish emigration shifted to Canada.
- The Finnish emigration to the U.S. was higher than the official statistics of these years reveal, because many immigrants who officially were not admitted to the U.S. went first to Canada and then crossed the border between the countries.

Emigration from Finland 1870–1945

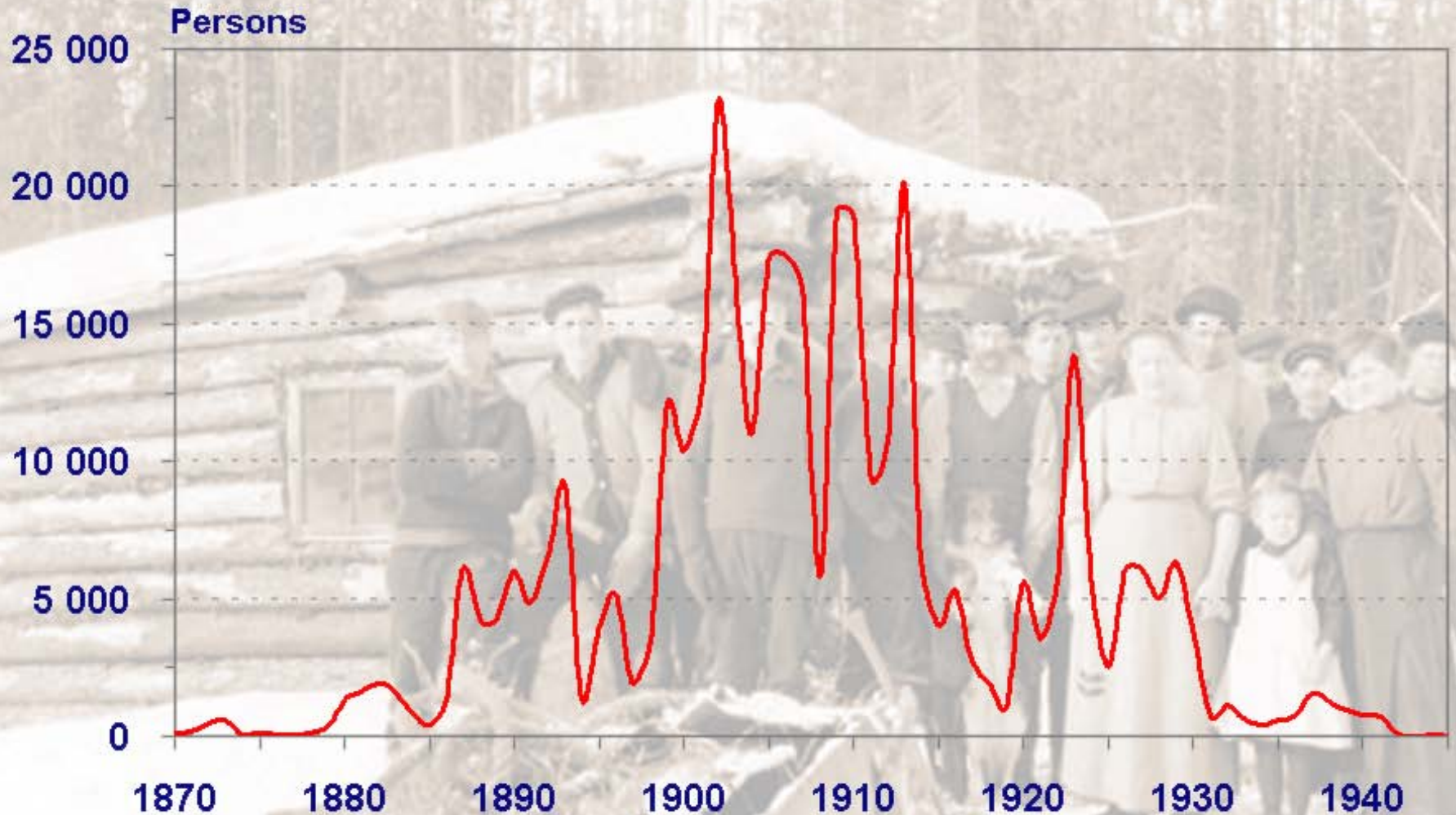

Source: Passport records (Statistics Finland); Figure: Jouni Korkiasaari (Institute of Migration)

According to statistics the total number of emigrants was approx. 400,000

The areas of emigration in Finland

- The Finnish emigrants to North America originated mainly from north western Finland. Nearly half of them came from the province of Vaasa. They were young people, around 20 years of age, the majority were men and unmarried.
- The structural change in agriculture had created a population surplus, and jobs outside agriculture were scarce in Finland. In North America work was available for men in mines, lumber camps, factories and railroad construction. Women gained employment as maids in the homes of wealthy Americans.

The areas of departure

Half of the Finnish emigrants that went to North America during the years 1867–1930 came from the old Vaasa province.

The number of emigrants by province in 1870–1914		
Province	Persons	%
Uusimaa	13 200	4,4
Turku-Pori	43 800	14,5
Häme	8 800	2,9
Viipuri	16 000	5,3
Mikkeli	5 000	1,6
Kuopio	9 900	3,3
Vaasa	158 400	52,3
Oulu	47 700	15,7
Total	302 800	100,0

Emigration 1870–1914

per mille

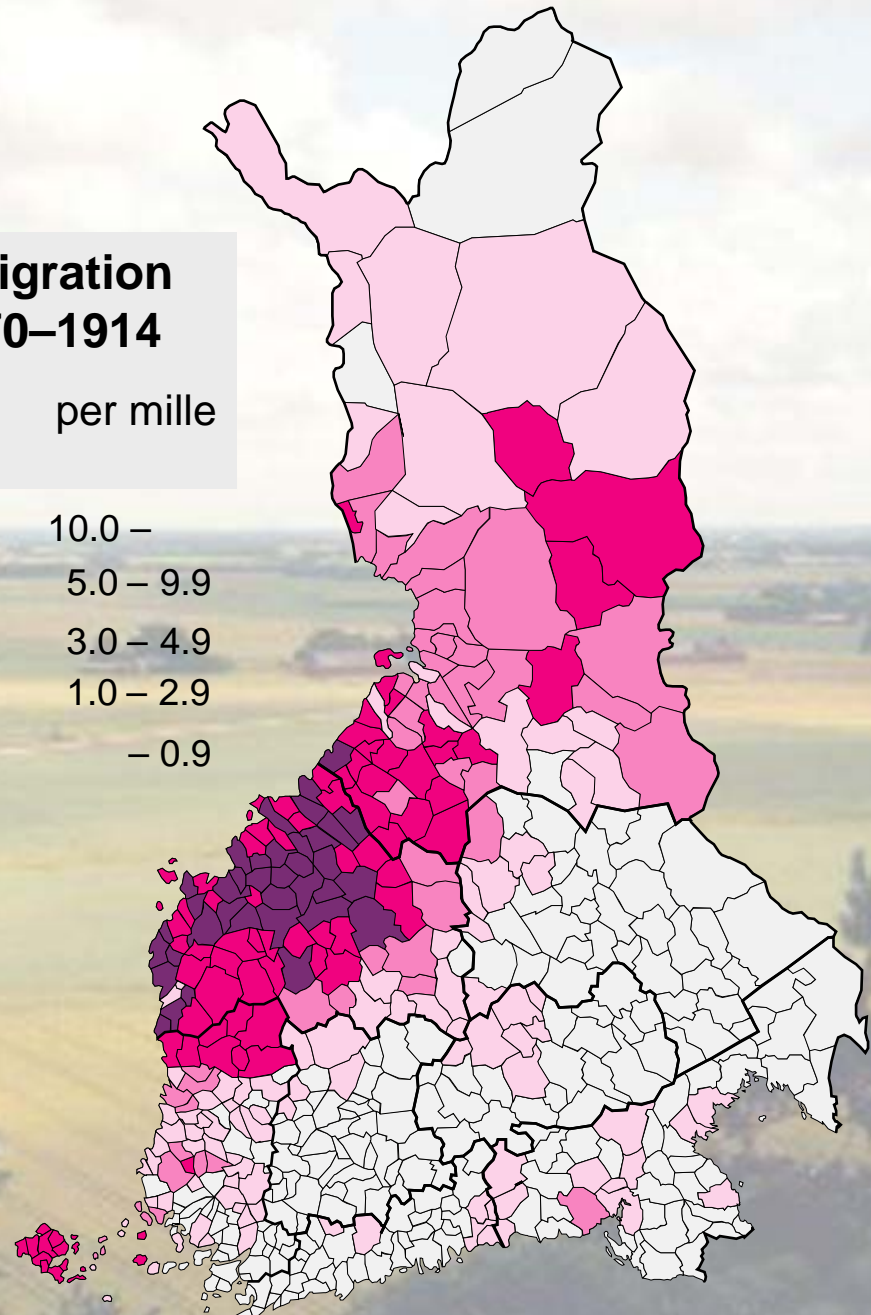
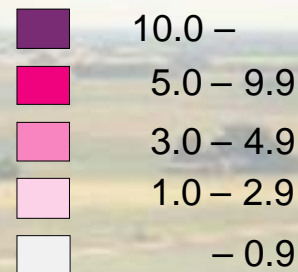

Finnish North Americans in 1920s

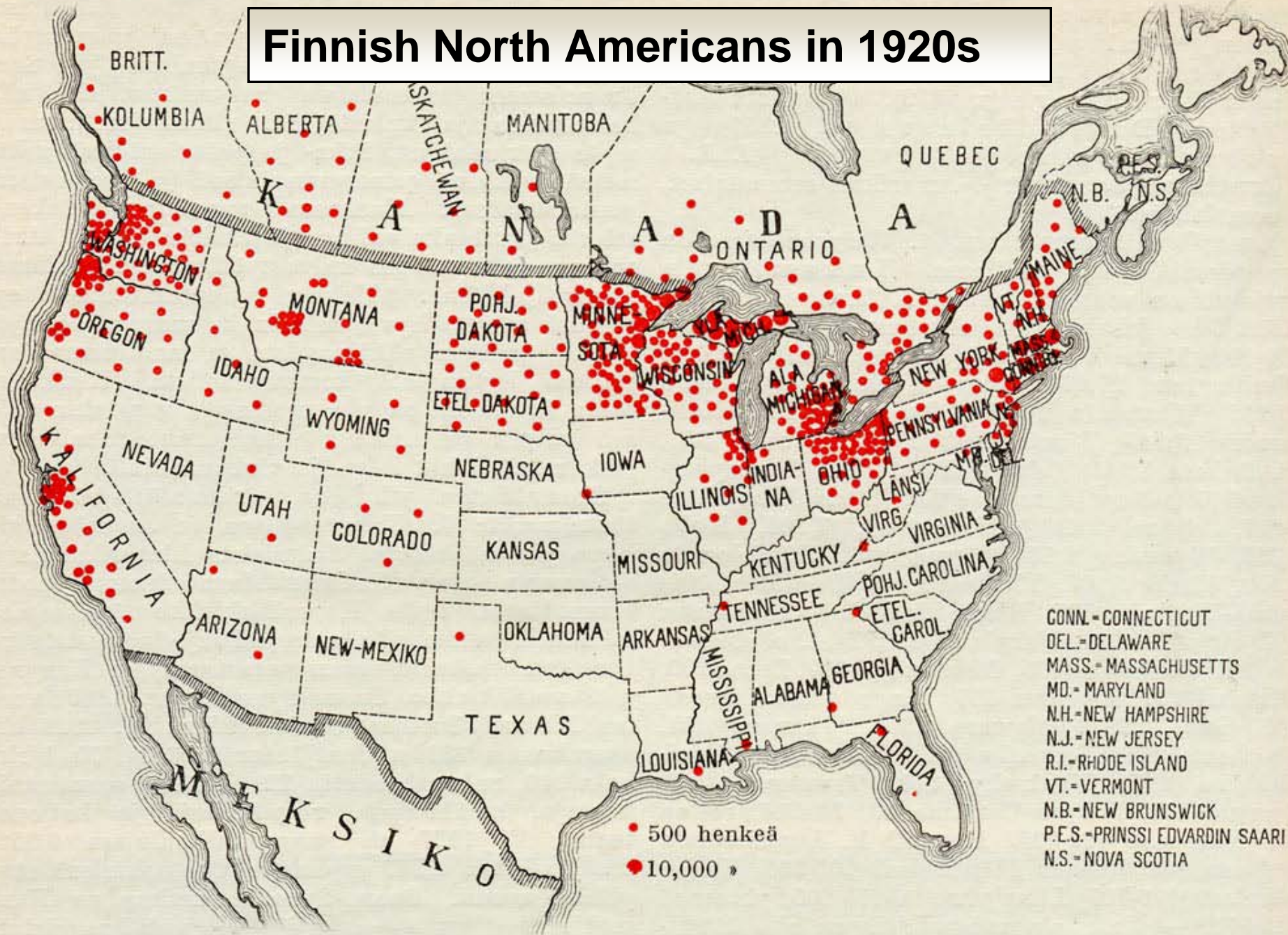

- CONN. - CONNECTICUT
- DEL. - DELAWARE
- MASS. - MASSACHUSETTS
- MD. - MARYLAND
- N.H. - NEW HAMPSHIRE
- N.J. - NEW JERSEY
- R.I. - RHODE ISLAND
- VT. - VERMONT
- N.B. - NEW BRUNSWICK
- P.E.S. - PRINSSI EDVARDIN SAARI
- N.S. - NOVA SCOTIA

Suomalaisten levinneisyys Pohjois-Amerikassa.

Buying the travel ticket

- From the beginning of the 1870's to the middle of the 1880's Finnish emigrants travelled almost exclusively by way of Sweden and they bought their tickets in either Stockholm or Gothenburg.
- Already in the 1870's some Finns travelled with so-called prepaid tickets, which immigrants in America sent to their relatives in Finland.
- From 1886 emigrants were able to buy their tickets in Finland.



SUOMEN HÖYRYLAIVA OSAKEYHTIÖN
MATKUSTAJALAIVAT
„ARIADNE” ja „ARCTURUS”

American Finnew Angaren St. Paul.

Travel ticket

THE SCANDINAVIAN LINE FINLAND AMERICAN EMIGR. CO.

Hufvudkontor i Förenta staterna:
Pääkonttori Amerikassa:

61 Broadway, New-York.

General agentus för Finland:
Pääasiain/toimisto Suomessa:

Scand. & Finland-American Emigr. Co.
Hangö - Hankoniemi.

Telegrafadress: Agnes, New-York.
Sähkösoite:

Telegrafadress: Lloyd, Hangö.
Sähkösoite:

Hangö

(Suomi,) 12 Mars 1806
(Finland,)

Tavalla josta tässä takana tarkemmin mainitaan
stoudumme läten kuljettamaan tässä mainitut henkilöt.

According to rules on the other side we bind
ourselves to forward the passengers herein named.

På följt ä omsläende sidan omsförmäles förbinda vi
oss att befördra vidsläende passagerare.

Siirtolaisten nimet: itä.
Names of the passengers: Age.
Utvandranens namn: Alder.

From *Hangö* (sta) *Chilabula*
Från (to) *Ohio*
(till)

Antti Viisanen 41.

Summa maksettu meripiljetistä *179*
Summa betalt för oceanbiljett
Summa maksettu rautatiepiljetistä *44:40*
Summa betalt för järnvägsbiljett

Yhteensä *223:40*
Tillsammans

The Scand. & Finland-American Emigr. Co.

F 1701

Victor & Co
J. J. Sinen

(asiamies.
agent.

Waffusina pitaän faw
grararu behaller della kontrakti.
The passenger to keep this contract.

The price of tickets

- The price of the ticket depended on the passenger class, the length of the travel, the time period and the shipping company.
- In 1900, for example the ticket from Hanko to New York cost 181 FIM (approx. 697 € in 2008 money value). The price included the voyage, food and usually also train journeys in Finland, England and America.

According to Anna-Leena Toivonen (1963) the travel was financed as follows:

- 36,5 % private or bank loan
- 30,6 % own savings, selling the farm, inherited or parent's money
- 32,9 % Prepaid ticket received from America
(usually sent by father or other family member)

Ticket prices in 3rd passenger class

Year	Cunard Line Hanko–New York	Allan Line Hanko–Quebec	Price in 2008 money value
1893	170 FIM	170 FIM	664 € / 664 €
1896	179 FIM	161 FIM	785 € / 706 €
1900	181 FIM	155 FIM	697 € / 597 €
1905	185 FIM	185 FIM	723 € / 723 €
1910	246 FIM	204 FIM	866 € / 717 €
1914	274 FIM	232 FIM	898 € / 760 €

Source: Reino Kero: Migration from Finland to North America in the Years between the United States Civil War and the First World War. (Institute of Migration 1974)

Money value converter: http://www.rahamuseo.fi/english/multi_laskuri.html

Scandinavian-American Linja

Uudet 10,000 tonniset laippokuriset laivat

“United States,” “Heilig Olav” ja “Oscar II”

lähtevät joka toisena keskiwiikkona New Yorkista

suoraan Skandinaviaan.



Späiwäsä

19 tunnissa ja 55 minuutissa on „United States“ tehnyt matkan Christianfandiasta New Yorkiin, ja on tämä nopein matka, mitä milloinkaan on tehty Skandinavian ja New Yorkin välillä.

Nämä uudet, isot ja nopeasti kulkevat laivat ovat varustetut kaikilla nykyaikaisilla parannuksilla matkustajain turvallisuutta ja mukavuutta varten. Ensimmäinen ja

toinen luokka ovat kesellä laivaa vielä erinomaisen siivästi ja mukavasti asetetut. Koko päätti on pidätetty kolmannen luokan matkustajille; lisäksi löytyy iso joukko pieniä huoneita 2, 4, 6 ja 8 henkilöille, pidätetty perheille ja naisille jotta matkustajat voin. Myöskin löytyy ihäällä hojja ruokajaleja, joissa ruoka nautitaan latettujen pöytäin ääressä. Matkustajilla ei ole huolta ruokaastiatin varustamisesta eikä puhdistamisesta, jota tätä varten asetetut palvelijat toimittavat. Kaikki huoneet ovat varustetut huivilla matrasseilla ja valkeilla viikopetteillä. Jos tähän vielä lisätään, että huivä ja voimakas skandinaviaalainen ruoka tarjotaan matkustajille, pitäisi tämä tuottaa heille hauskan ja nopean matkan. Lähempiä tietoja pileteistä y. m. antavat

Nielsen & Lundbeck

Saltutetut suomalaiset asiamiehet.

24 State Street

New York

PILETTEJÄ

Amerikasta
SUOMEEN

ja

päinvastoin

New Yorkin, Bostonin eli
Montrealin kautta



American, Anchor,
Cunard, White Star,
Canadian Pacific,
White Star-Dominion,
Royal, Scandinavian-
American, Allan ja
Donaldson linjoilla

myy halvimpiin hintoihin

FINLAND STEAMSHIP CO. AGENCY

BOSTONIN
KONTTORI

73 Hanover St.
Boston, Mass.

15 State St., New York

MONTREALIN
KONTTORI

128 St. Antoine St.
Montreal, Can.

Rahoja välitetään nopeaan,
maksaa mahdollisimman
korkean seisovan kurssin.

Ainoa Suomalainen
Rahälähetys- ja Pilettiliike,
New Yorkissa,
Bostonissa ja
Montrealissa.



Lähetäkää säästörahanne talletettaviksi

Suomen Pankkeihin

joissa nykyään maksetaan korkoa 4—5 prosenttia, neljän ja kuuden kuukauden irtisanomisajalla.

Nielsen & Lundbeck toimittavat talletuksia kaikkiin Suomen pankkeihin sekä lähettävät pankkien talletustodistukset ensi postissa. Lähempiä tietoja antavat

Nielsen & Lundbeck

24 State Street

New York

Emigrant's travel documents

Clearance certificate

Leipuri Frans Viktor Grönberg, synt. 1860, leskimies, Maarian Ruunintulosta, on, mikäli täällä tunnetaan, esteetön matkustamaan kolmen vuoden ajaksi ulkomaille ja sitä tarkoitusta varten saamaan passin Maarian piirin kruununmiesmiehenkonttorissa, kesäkuun 10 p:nä 1908

Frans Grönberg

No 167.
Lunastus 60 penniä.



Passport



No 12.

Esteettömyystodistus ulkomaanmatkaa varten.

Täten todistan tähden puolesta, jota (hakijan etu- ja sukunimi) *Salomon Salomonin Anjala.* ammatillaan tai toimitaan (ei-päty tai arvo) *irtolainen* syntynyt *16 p. huivi 1874* kotoisin *Pelkäniemeltä Viitolasta* naimaton, *äämmissä: leski, eronnut*; äidinkieli: suomi, *suomi* (muu) _____ ja jota ylempänä oleva valokuva esittää, on tähän itse nimensä kirjoittanut, että hänen tultunmerkkinsä ovat oikeat, että hän kuuluu *Suomen kansalainen* ja että hän on esteetön lähtemään ulkomaille (määrämaa) *Suomeen ja Tanskan* *3* vuoden - kuukauden *) ajaksi.

Matkan tarkoitus on työansio-liikeasiat, opinnot, *viittaloita* *viittaloita* (muu) _____

Hakija jättää kotimaahan vaimon, *viiden* *) ja viittaloista vuotta nuorempaa lasta, ja hänen hansasaan matkastavat vaimo, jolla on esteettömyystodistus n:o _____ sekä seuraavat viittaloista vuotta nuoremmat lapset: _____

Hakijan osoite: _____

Nimi	Syntymäpäivä, -kuukausi ja -vuosi.

Loima *Salomon Salomonin* poliisilaitoksessa nimismiehenkonttorissa *) *8 p.* *10* huivi 1908.

Lunastus *5* mk. - p.

Frans Grönberg

Frans Grönberg

*) Tarpeettomien aineiden suu vedettävä vöy.

The Journey

- During the opening phases of emigration, the departure occurred from some Ostrobothnian coastal town, whence the trip proceeded first to Stockholm, then by train to Gothenburg and with a ship to Hull. It was also possible to board a ship in Malmö.

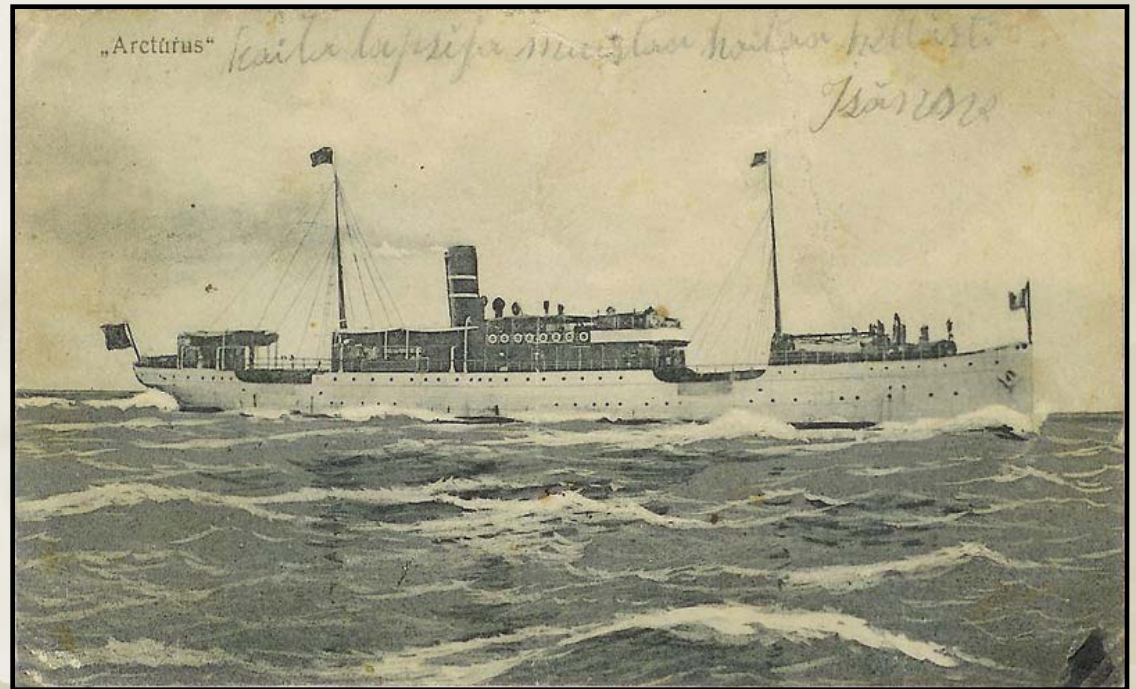

- At the beginning of the 1890's however, **Hanko** became the most common port of departure, from which the trip continued to Stockholm, Copenhagen, Lübeck or Hull.
- When the **Finland Steamship Company** gained its monopoly as the transporter of emigrants, the **Hanko–Hull** course became almost the only route used by Finns.



Suomen Höyrylaiva Osakeyhtiö Helsinki.



Välittää säännöllistä matkustajaliikettä seuraavilla linjoilla:

Helsinki
 Hango —Köpenhamina—Hull
 Turku
 Hango ja Helsinki joka lauantai ja lauantai, köpenhaminaan Suomeksi joka lauantai ja lauantai.
 Helsingin —maantaiti ja lauantai.
 Suomeksi —Lauanantaina Hangoon ja Köpenhaminaan.
 Lauanantaina —Suomeksi.

Helsinki—Räsvick—Sietlin
 (27 p. lauantai—1 p. lauantai)
 Helsingistä joka lauantai —Räsvickiin joka maanantai, Sietliniin — lauantaiin)

Tukholma—Hanko—Helsinki—Pietari
 Tukholma—Lohdus
 Kahdesta nädästä kertaan viikossa.

Tukholma—Turku
 Suomen Höyrylaiva Osakeyhtiön ja Höyrylaivaohjeiden Beroin Ohjeiden Tukholmassa Turkuun ja Helsinkiin joka maanantaitaihin perjantai ja lauantai.

Lähemmissä linjoilla:
 John Gooß & Sons, Hull, Fritsche & Co., Köpenhamina.
 Gustav Metzler, Sietlin, A. B. Nyman & Sch, Tukholma (Hög, Lindholm, Beroin asiamies)
 Carl F. Gustafsson, Räsvick, J. H. Höckert, Pie Joh. Gust. Wikström Turku.
 Beroin, Tolmisto
 Kari Beroinen, Helsinki.

FINSKA ÅNGFARTYGS AKTIEBOLAGET HELSINGFORS.

SUOMEN HOYRYLAIVA OSAKEYHTIÖ



PILETTEJÄ: YHDYSVALTOIHIN, KANADAAN AUSTRALIAAN JA ETELÄ-AMERIKKAAN MYYDÄÄN, SEKÄ LÄHEMPIÄ TIETOJA ANNETAAN TÄÄLLÄ



F.A.A.
 SUOMEN HOYRYLAIVA OSAKEYHTIÖ
 HELSINKI

POLARIS TITANIA ANTIUS
 UNKARI
 ALBERT

Posters of the Finland Steamship Company

The Port of Hanko

The journey to the port of Hanko (Hangö) in Finland was long and the emigrants often had to wait several days for their ship at the **Emigrant hotel** owned by the Finland Steamship Company.



Finska ångfartygs aktiebolagets Emigranthotell. Hangö, Finland

When emigrants arrived in Hanko they had to go through passport and travel ticket control and medical inspection. The charge for the medical certificate was 10 Finnish Marks.

Emigrants had to go through these controls also in England and at the port of arrival in America.



**FINSKA ÅNGFARTYGS
AKTIEBOLAGET**
HELSINGFORS

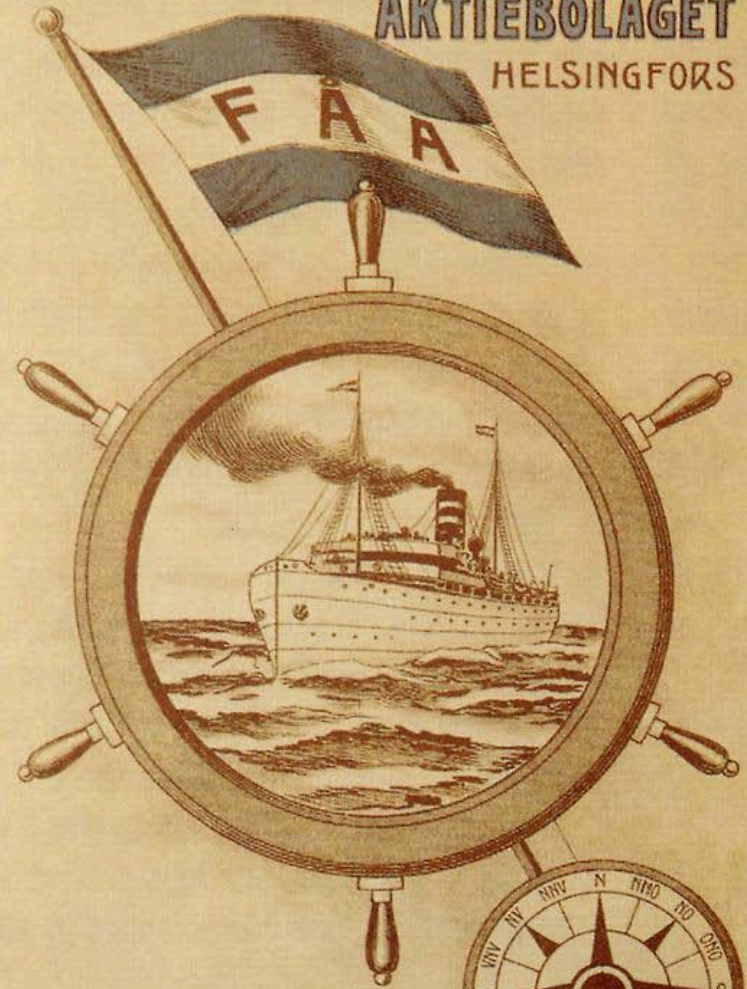

**SUOMEN
HÖYRYLAIVA OSAKEYHTIÖ**
HELSINKI.

Nordic Emigrant Routes to America



- From England and Germany the trip proceeded by ocean liner to New York, Boston, Quebec, or some other port town. From these the journey generally continued by train.

SUURIN JA PARAS RAUTATIE IDÄSTÄ POHJOIS-LÄNTEEN

Hyvä ilmamaali;
ei kulkotanteja.



D., S. S. & A. Ry.

Suurimmat ja Vanhimmat Suomalaiset Pesäpaikat

ovat Pohjois-Michiganissa, D. S. S. & Atlantic rautatien varrella. Eikä suomalaisia maanviljelijöitä on D. S. S. & A:n kuin minkään muun rautatien varrella Amerikassa. Heidän joukossaan on monta Teidinakin tuttavuutta. Tulkaa Tekin. Täällä on vielä runsaasti hyvää maata saatavana \$5.00-\$15.00 eckeri, pitkällä maksuehdolla. Paljon suuria työpaikkoja lähellä, joihin saa työtä väliaikoina. Karttoja ja lähempää tietoa saatte kun kirjoittatte osoitteella:

E. W. MACPHERAN,
Land Commissioner,
DULUTH, MINN.

J. H. JASBERG,
Gen. Col. Agent,
510 Western Union Bldg. CHICAGO, ILL. **ei HANCOCK, MICH.**

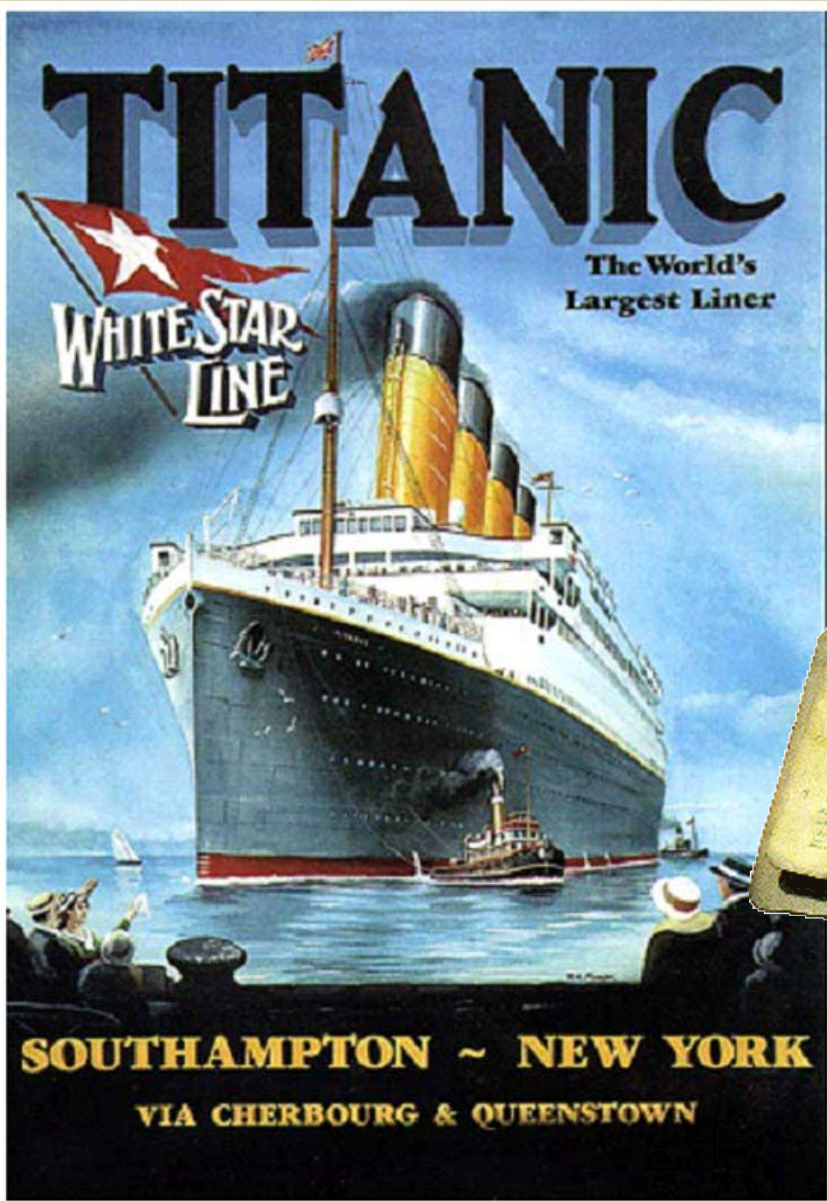

HELSINGIN SAHOMAT

Titanic'in haaksirikko.

Maailman suurin merionnettomuus.

Zaimasja olleesta 2,300 hengestä varmasti pelastunut 868.

Suomalaisia pelastunut varmasti viisi — ehkä useampikin.

Uuden linjan lauantai-ilta... (Small text describing the ship's route and schedule)



Sändes
engare insygn för meddelande
-19-5/5 Solaris 1/4-12
S/S Titanic 10/4
I söndagen en första
tar genom kollision
med ett isberg
12
Räddade blefva:
L...

63 Finns traveled on the Titanic.
20 of them survived.

An article and the name list of "Titanic Finns":
<http://www.migrationinstitute.fi/db/articles/art.php?artid=63>

The majority of emigrants arrived in North America through Castle Garden & Ellis Island in New York. Other important ports were Boston, Philadelphia, Baltimore, Quebec and Halifax.

NEW YORK HARBOR AND INCOMING STEAMER, NEW YORK CITY.

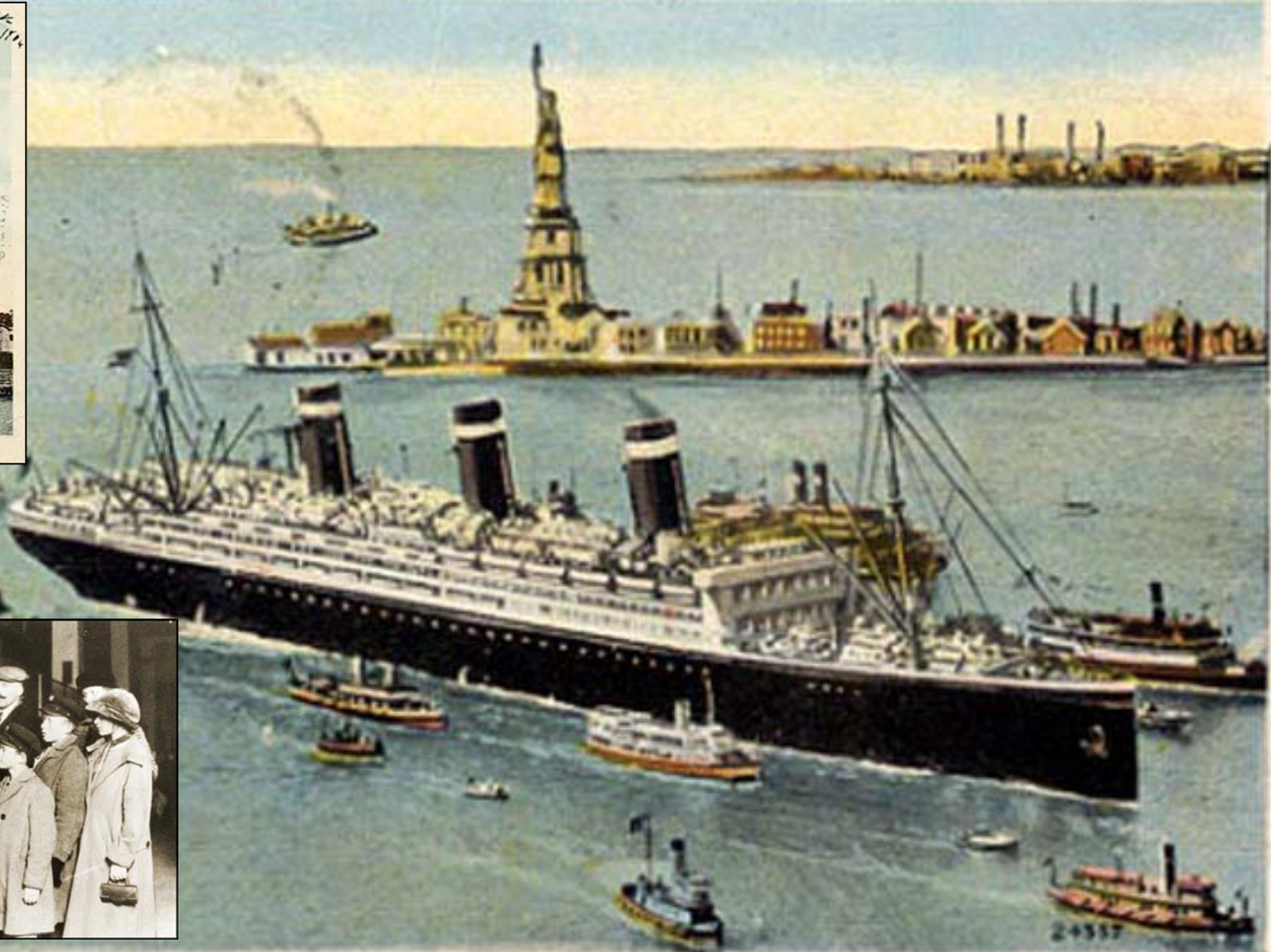

Inspection process at Ellis Island

First and second class passengers were not required to undergo the inspection process at Ellis Island. Instead, these passengers underwent a cursory inspection aboard ship. The Federal government felt that these more affluent passengers would not end up in institutions, hospitals or become a burden to the state. However, first and second class passengers were sent to Ellis Island for further inspection if they were sick or had legal problems.



http://www.ellisland.org/genealogy/ellis_island_history.asp

The steerage and third class passengers were transported from the pier by ferry or barge to Ellis Island where everyone would undergo a medical and legal inspection. If the immigrant's papers were in order and they were in reasonably good health, the Ellis Island inspection process took 3–5 hours. The ship's manifest log contained the immigrant's name and his/her answers to 29 questions. This document was used by the legal inspectors at Ellis Island to cross examine the immigrant during the inspection.



Immigrants Landing at Ellis Island, circa 1900

Only two percent of the arriving immigrants were excluded from entry. The two main reasons why an immigrant would be excluded were if a doctor diagnosed that the immigrant had a contagious disease that would endanger the public health or if a legal inspector thought the immigrant was likely to become a public charge or an illegal contract laborer.



*Examination of immigrants at Ellis Island.
Credit: Office of the Public Health Service Historian.*

http://1918.pandemicflu.gov/documents_media/06.htm

The American Immigrant Wall of Honor at Ellis Island

Manhattan

Ellis Island

Statue of Liberty

The Peter Koskela Family
Runsa Amelia Koskeniska
Adam Koski
Alice Zero Koski
Alma Rantala Koski
Frank and Teofilia Laban Koski
John N. Koski
Katri Koski
Olga Alvin's Hyytinen Koski
Peter John Koski
Selma Sofia Koskimaki
Apostolos Koskinas
Mary Dervos Koskinas
Einar T. Koskinen
Einokki Herman Koskinen
Esko J. Koskinen
Ida Koskinen
The John Carl Koskinen Family
Lahja Maria Haglund Hagen
Koskinen

Name search:

<http://www.wallofhonor.org/search.asp>



Finglish and language problems ...



During the depression a Minnesota Finn goes to the welfare office. In order to collect welfare she needed to answer several questions. When asked "Are you a resident?", she replied, rolling her r's, "Me resident? You razy, Roosevelt resident!"

taitti II a. luja, kireä, tiukka. *tight*.
taittivesi s. vuorovesi. Vrt. *tidewater*.
taiveri s. eräänl. pienisilmäinen verkko. *diver*.
takahämmi s. kinkku. taka + *ham*.
takaisin adv. Vrt. *back*. — 1. iku on takaisin

seksuunamies s. rautatietyöläinen. *section* + mies. — Paljo on suomalaasia myös rautatiellä, "seksuuna-miehinä". (V-J, s. 178)

seksuunapoika s. topparoikan jäsen. *section* + poika.

seksuunaäijä s. rataosan kunnosta huolehtivan ryhmän johtaja. *section* + äijä.

sekuliryhmä s. tunnustukseton ryhmä, sekaryhmä. Vrt. *secular* + ryhmä. — Sen (huvittelu-paikan) käyttöoikeudet on tunnetusti vasem-misto ainesten hallussa ilman sekuli ryhmien apuja. (A)

selektmä

— Niist
 männist
 taja, jok

seleri I s.

seleri II s

Älä sinä

selfissi a.

dän paas

tenkään

selli s. pa

nän pitl

(IsSe)

selvsöörv

self-serv

hyvä "se

nettava t

semeteri s

— Viem

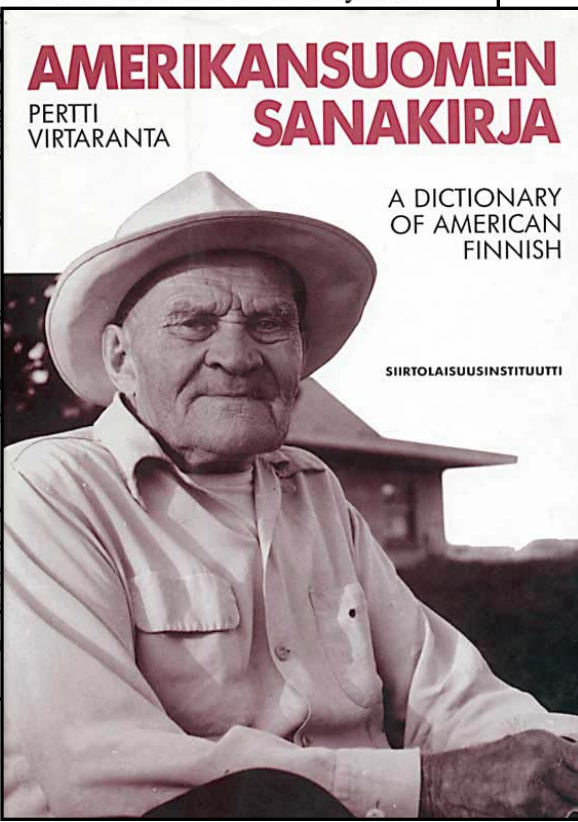

Genealogist in the footsteps of emigrants

Start your search in documents found at home

- The most important task is to determine the place in Finland where the family originally came from and what was the original Finnish name of the ancestors, which may have changed after arriving in the country of destination, intentionally or through marriage.

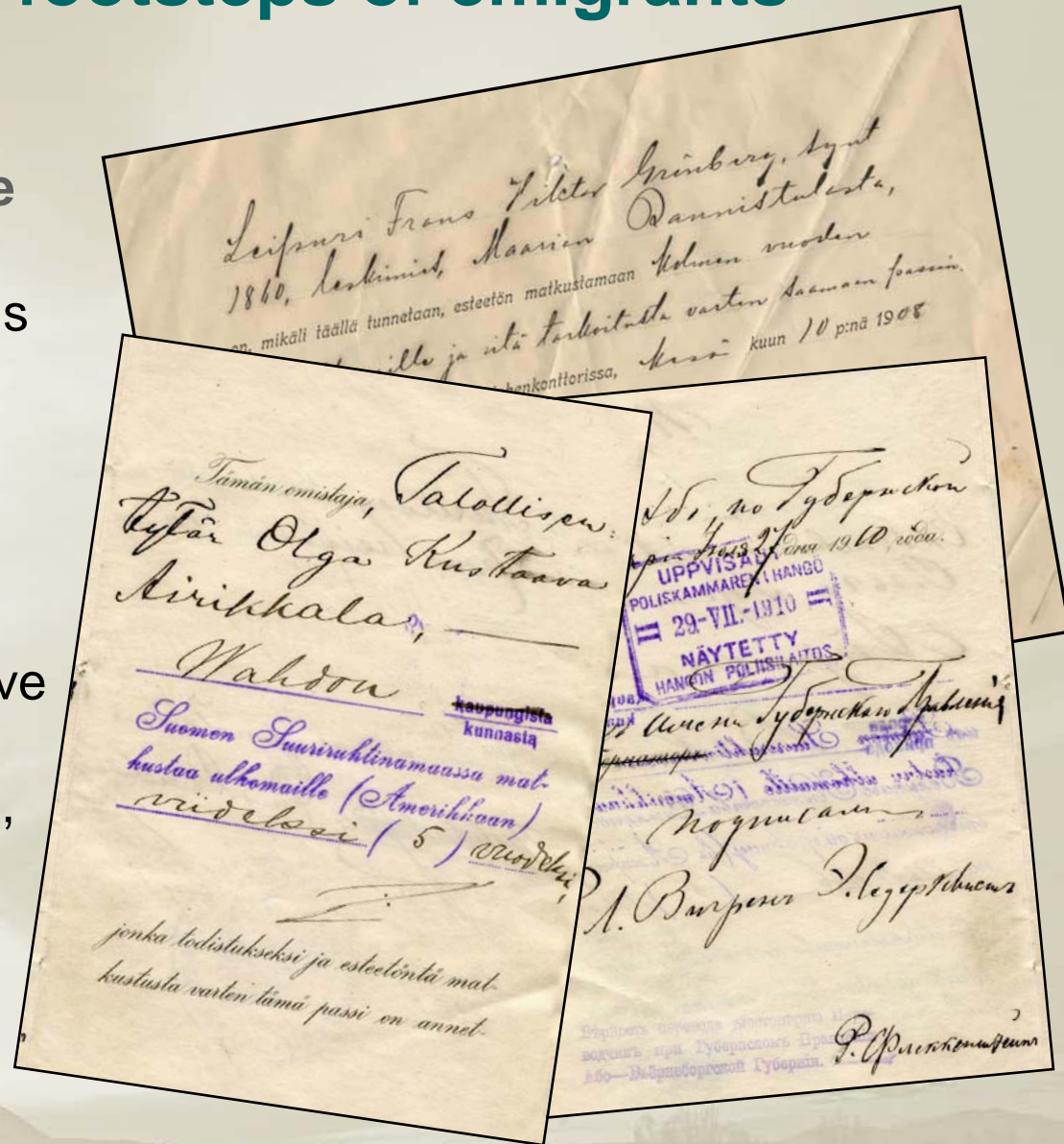

- **Interviewing** a relative can give lots of information, which cannot be found in any document.
- **Notes** about births, marriages and deaths in the old family bible provide valuable information when starting genealogical research. This information might, however, be incomplete and incorrect.
- Almost every family keeps birth-, marriage- and death certificates in their home archives, which are of great interest. Also old school-, military- and retirement records as well as membership records of associations and organizations give information on life of old. Often documents like deeds of estate distribution, land acquisition and the like can be found at home.

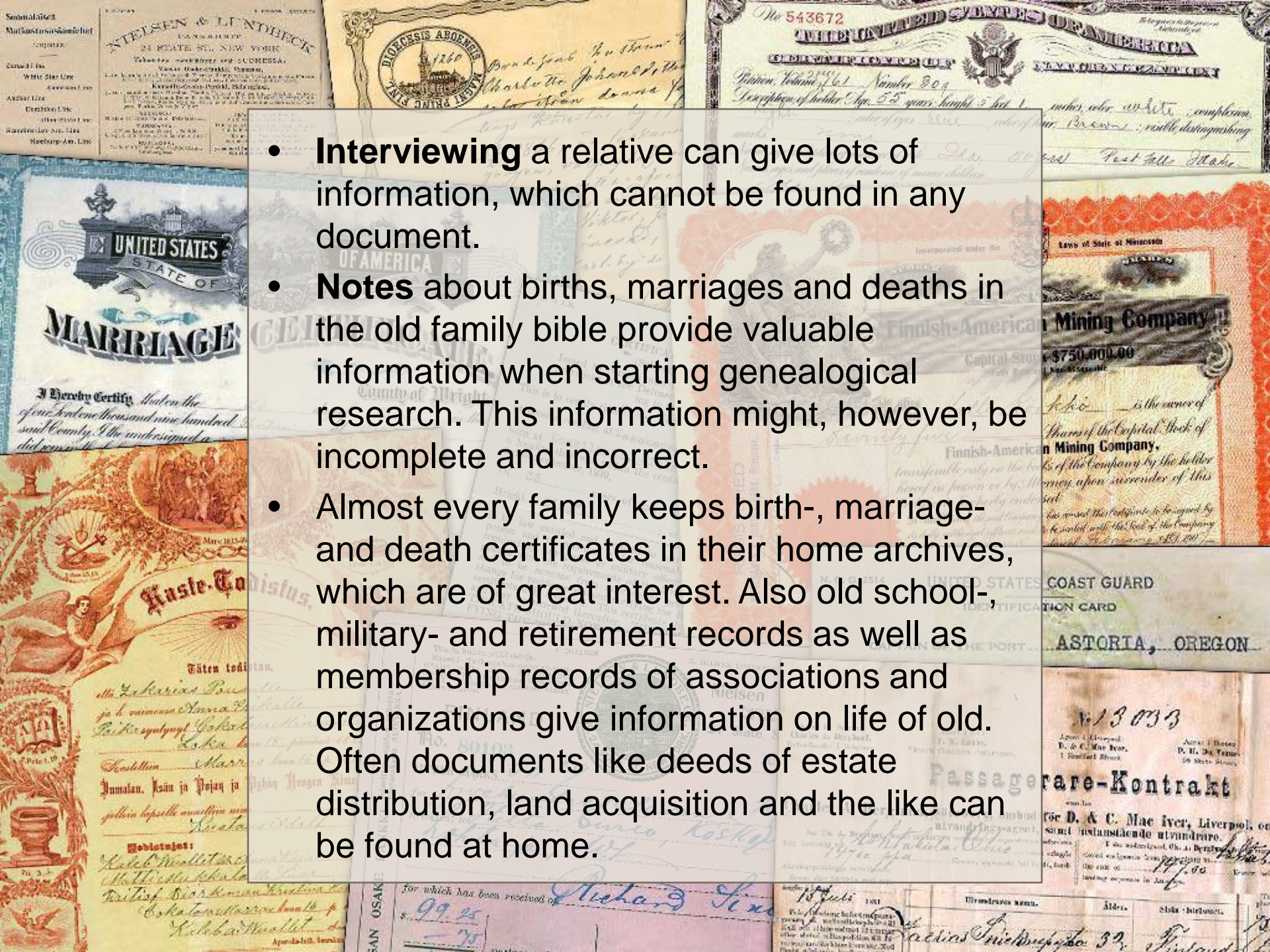

1A.

Documents and databases of the departure from Finland

- Passport records
- Passenger records (SHO)
- Church records
- Family histories & stories, local histories and other written sources
- Some of these sources are found on the internet

GREAT NORTHERN RAILWAY.

WHITE STAR LINE

ROYAL AND UNITED STATES
MAIL STEAMERS

THIRD CLASS PASSAGE
at Low Rates.



LIVERPOOL
TO **NEW YORK**
EVERY WEDNESDAY,
Calling at Queenstown every Thursday.
PASSENGERS BOOKED TO ALL PARTS OF THE
UNITED STATES and **CANADA**

For Freight & Passage apply to
ISMAY, IMRIE & CO.
LIVERPOOL.

Convenient Trains for Passengers by these Steamers leave all STATIONS on this Railway.

Passport records

According to a regulation from 1862 all Finns needed a passport to travel abroad. Passports were issued by county government boards (*lääninhallitus* in Finnish, *länsstyrelse* in Swedish), borough administrators in towns (*maistraatti* in Finnish, *magistrat* in Swedish), sheriff of the Åland Islands, sheriff of Lapland and the Finnish passport bureau in St. Petersburg. The oldest passport list is from 1810 and the lists are complete since 1893.

Original documents are microfilmed and available at the Institute of Migration

- **In the passport lists usually only the country of destination is mentioned, not the exact place:** America, North America, the United States, Canada or only abroad.
- **Usually the passport was issued a few days or weeks before the journey.** Sometimes illness or lack of money delayed or inhibited the journey, so finding a person in a passport list does not guarantee that the person actually emigrated.
- **All emigrants are not found in the passport lists.** It was easy to cross the border to a neighbouring country without a passport and it was no problem to continue the journey without any official documents. Additionally, those who left the country illegally, particularly men of age for Russian military service, travelled illegally with a falsified or someone else's passport or without any passport at all.

- If the journey to the capital of the province was long and tedious, the passport could be acquired at some other county government office on the way or at the port of departure at the borough administrator in Hanko.
- Between 20 and 30 per cent of the emigrants got their passport outside their own province.
- **The most important passport information for the genealogist is the home parish.** It is not necessary the same as place of birth, but it helps to find the home parish of the family in Finland and it gives the name the emigrant used at home.

Passenger Lists of The Finland Steamship Company (F.Å.A.)

(Finska Ångfartygs Aktiebolaget – Suomen Höyrylaiva Osakeyhtiö)

In 1892 the authorities decided that ships should have passenger lists. Most of F.Å.A.'s passenger lists have survived and are being held by the manuscript collection of the Library of Åbo Akademi, the Swedish-language university. The collection totals 145 folio-sized bound books. Copies of the original records are available at the Institute of Migration.

Chaim
Rocha
Lara
Flyka
gerhild
Chaja
Lowa
Lp.

Palaris 14
N: 70.

Uranio 1879
N: 71.

1760
1759
6216

Stig
Moo
Mikael

7452
Korte
4754
Marjamaa
6938
7068
6294

701580
708112
August
Hapra
Niinö Richard Amegren
Osbar Kelpetäinen
Anna Carell
Frans Y. Salonen
Kaarlo Puhjo

18
48
26
30

Klas
Håj
L
L

Wangae
Timmans, Ont.
Kalifac

3900
3900
5040
3900

Regina 1/3-24
14604
Uborg
Raudero
Håj

- **The passenger lists of the The Finland Steamship Company are available for the period 1891–1896, 1899–1914 and since 1920 into the 1960s.** There are numerous deletions and cancellations on the lists, remarks concerning noshows, extra charges, comments on passengers not accepted on the grounds of a disease etc. The passenger lists are of third class passengers, that is, emigrants. First and second class passengers can be found on the lists if a third class passenger paid an extra charge to be able to travel more comfortably.
- **Birth dates and domicile were not recorded**, so it might not be an easy task to identify the sought passenger among those with the same name. The spelling mistakes are numerous and the age might also be false. If the domicile of the emigrant in Finland is unknown, the passenger lists do not suffice and the passport information is necessary.

- Passengers from Swedish ports are listed since 1869.**
 Most of the Finnish emigrants through Sweden can be found in the passenger lists of Gothenburg, but also among those who departed from Stockholm and Malmö. Swedish records are available at <http://www.emiweb.se> and at <http://www.ancestry.com>
- The records of the Finnish emigrants travelling through Gothenburg** (over 50,000 records) are coming online as part of the emigrant register of the Institute of Migration.

Roåkanen	Johan	33	Finland	1/9	64:229:9762
			New York		
Rudberg	Victor	36	Finland	19/4	63:334:8120
			New York		
Runickko	Elii (man)	21	Finland	14/7	64:39:7889
			Calumet		
Rutihahhti	Anna	27	Finland	7/7	64:9:9185
			Calumet Mich		
Rygnänen	Karl	21	Finland	30/6	63:579:9143
			Fitchburg Mass		

- The emigrants from **Norway** used the ports of Bergen, Fredrikstad, Kristiansand, Kristiansund, Larvik, Oslo (Kristiania), Sandfjord, Stavanger, Tromsø, Trondheim and Ålesund. The emigrants from Finland commonly used the ports of Trondheim and Bergen. The Norwegian passenger lists are available at <http://www.norwayheritage.com>
- The passenger lists from Copenhagen in **Denmark** 1868–1940 include also some hundreds of Finns and are available on the homepage of the Danish Emigrant Archives at <http://www.emiarch.dk>
- **German ports** used by emigrants were Bremen and Hamburg. The Bremen passenger lists were lost during the war, but the Hamburg lists for 1850–1934 have been preserved. They are available via at <http://www.ancestry.com> (see also <http://www.germanroots.com/>)

Emigrant Register of the Institute of Migration

ONLINE databases (on the internet)

- Passenger lists (318,000 records)
- Passport records (218,500)
- References to books and newspapers (19,000)
- Register of Australian Finns (3,800)
- Register of New Zealand Finns (1,100)
- Finnish Russians 1930-1950 (8,000+)
- Forest Finns in Sweden in the 16th & 17th century (1,500)

OFFLINE databases e.g.

- Records of the Finns dead abroad(11,000/~80,000)
- Passport and passenger records ("punch card" database, 59,000).
- Church records of Finnish American congregations (13,600).
- A list of foreign citizens naturalized in Finland before 1918 (12,000).
- Emigrants through Swedish and Danish ports 1850-1951. (60,000)
- Various name lists from printed sources like emigrants from Kuusamo, Karstula, Kälviä and Mikkeli.

- Our mission
 - Overview
 - Archives
 - Library
 - Research
 - Emigrant register
 - Publications
- Staff - Contact
- Regional Centre of Ostrobothnia
- Online databases
 - Library search
 - Photo archives
 - Emigrant register

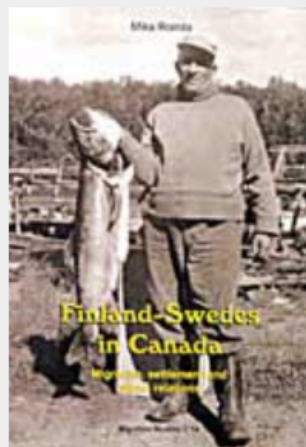

Books orders

Description of the databases of the emigrant register

- Pas
- Pas
- Ref
- Reg
- Reg
- Fin
- Oth
- Rec
- Oth

Emigrant Register - Online search

Welcome to our paid Emigrant Register search service. You can now search in the following databases without limitations.

- **Passenger records** (318,000)
- **Passport records** (218,500)
- **Reference records** (19,200)
- **Australian Finns** (3,800)
- **New Zealand Finns** (1,100)
- **Finnish Russians 1930-1950** (8,000+)
- **Forest Finns in Sweden in the 16th & 17th century** (1,500+)
 - Also available in Swedish: **Svedjefinnar i Sverige**

The pas

The p
on em
are F
Russi
the fo

- The
so
after 1949).
- All available passenger lists have are in this database.

Additional information:

- The travel from
- Pictures and history of emigrant ships (www.genealogia.fi)

http://www.migrationinstitute.fi/emreg/index_e.php

Search results (Passenger records)

Case example: Rusthollkarhu

Click the last name to see more detailed information.

Last name	First names	Place of destination	State	Country	Date
Rusthållkarhu	Adam	Boston	MA	USA	03.07.1907
Rusthållkarhu	Elias	Boston	MA	USA	03.07.1907
Rusthållkarhu	Ivar	Boston	MA	USA	03.07.1907
Rusthållkarhu	Jonas	Boston	MA	USA	03.07.1907
Rusthollakarhu	Wiljam	Port Arthur	ON	CDN	20.03.1907
Rusthollarkarhu	William	Canmore	AB	CDN	12.12.1906
Rustoff	Johan	San Francisco			

Navigation: |< < -- -- [2/2] < Check here the page you are on.

Detailed passenger information

Last name	Rusthållkarhu
First names	Jonas
Age or age group	22
Port of departure	Hanko
Place of destination	Boston
State of destination	MA
Country of destination	USA
Price of ticket	FIM 330
Ship from Finland	Polaris
Date of departure from Finland	03.07.1907
Ship from England	Oscar II
Date of departure from England	11.07.1907
Ocean Line	Skand. American
Port of departure in England	*
List and page	63/50
Remarks	*

Passenger records

Exact search

Last name

First name

Place of destination

Country of destination

Date of departure

Name to search: "something like **Rusthollkarhu**"

Search results (Passport records)

Click the last name to see more detailed information.

Last name	First names	Passport date	Date of birth	Home parish	Destination
Rust	Wilhelm	18.02.1899	. .9999	Vaasa	Ulkomaat
Rustamus	Martti Johannes	20.05.1915	. .1891	Oulu	Ruotsi
Rustanius	Karl Gerhard	31.07.1912	12.07.1889	Oulu	Ulkomaat
Rustanius	Martti Johannes	20.05.1915	. .1891	Oulu	Ruotsi
Rustari	Isak Arvid			Parkano	USA
Rustari	Johan Herman			Parkano	USA
Rustari	Samuel Emil			Jalasjärvi	Amerikka
Rusthollkarhu	Adam			Savitaipale	Amerikka
Rusthollkarhu	Eljas			Savitaipale	Amerikka
Rusthollkarhu	Iivari			Savitaipale	Amerikka
Rusthollkarhu	Joonas			Savitaipale	Amerikka
Rusthollkarhu	Viljam			Savitaipale	Amerikka
Rusthollkarhu	Villiam			Savitaipale	Amerikka
Rustin	Ida Aleksandra			Pietarsaari	Amerikka
Rustin	Sofia Gustafva			Pietarsaari	Amerikka

Detailed passport information

Last name	Rusthollkarhu
First names	Joonas
Other names	*
Date of birth	. .1884
Marital status	1
Religion	*
Occupation	Taloll. pka
Home parish	Savitaipale
Province	VII
Passport date	18.06.1907
Passport number	1358
Passport valid (year:month)	3:0
Destination	Amerikka
Passport issued by	VII
Remarks	*

forth and back!

N AHO ONNI VIILAMI		NA
L	L 4500	L
SA 27.1. 1904	MO cash	PV
LA 11.5. 1926	MR Hanko 22	AVA
IK 22	LA 19.5	AM
AL PALSTATIL. POIKA	LAI CPDS Lpool	
LP KORTESJÄRVI	PM Guebec	
PM KANADA		
LS	Arcturus	
SS NAINUT	Montclair 26.5	
PS VAIMO+2 LASTA JÄÄ	1) _____ 2) _____ 3) _____	
	4) _____	

Miscellaneous records collected by researchers and genealogists

L	palannut
SA	
SP	
LA 1929	
LP	
Väestö - 71	

N ALANKO ANTTI VIHTORI		NA
L	L	L
SA 14.8. 1875	MO	PV 1933
LA 9.6. 1927	MR	AVA
IK 51	LA	AM
AL PALSTATIL.	LAI	
LP KORTESJÄRVET	PM	
PM KANADA		
LS		
SS NAINUT		
PS VAIMO+2 LASTA JÄÄ	1) (571) 2) _____ 3) _____	
	4) II-38 5) _____ 6) _____	
	II 41	
L	palannut	
SA		
SP		
LA		
LP		
+ 5.11. 1954		



MICKELSON, KARL

kans. 1911/12713

synt. 1873

saap. 1906

naimaton

Ahvenanmaa
Sund

Swedish Church
Clarendon St.
South Melbourne
Vic.

Caretaker

Via England to Adelaide

Adelaide
Melbourne

6 months
4½ years

MESRO. AHCHIO CALIFANAPES
MERKULSKI, JOHANNES BENJAMIN

kans. 1909/8324

MELZER, WALTER

LANDERMAN, CHAS

L

The passenger lists of the
Finnish emigrants of the
Gothenburg police chamber

Register
över
finländska emigranter
Göteborgs Poliskammars emigrantlistor

Roåkanen	Johan	33	Finland New York	1/9	64:229:9762
Rudberg	Victor	36	Finland New York	19/4	63:334:8120
Runickko	Elii (man)	21	Finland Calumet	14/7	64:39:7889
Rutihauti	Anna	27	Finland Calumet Mich	7/7	64:9:9185
Rygnänen	Karl	21	Finland Fitchburg Mass	30/6	63:579:9143

Coming ONLINE in 2010 ...

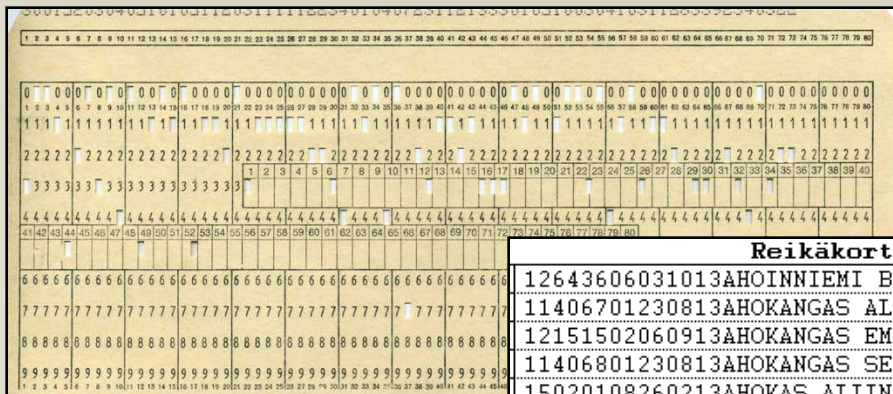

“Punch card records” based on passport and passenger records (59 000 names)

Reikäkorttiaineiston passi- ja matkalipputiedot	
12643606031013AHOINNIEMI BRUNO	174500391110129992231510102007111013110
11406701230813AHOKANGAS ALIINA ADOLFINA	289100288110314132541080101001100913150
12151502060913AHOKANGAS EMMA KRISTINA	204208290110429992381500115005170913120
11406801230813AHOKANGAS SENJA	210100295110314131793080101001100913120
15020108260213AHOKAS ALIINA	210703787110114119791080102009010313120
11662002310113AHOKAS ANTON AKSEL	117201585210229991711500515004050213110
15037408310313AHOKAS EMIL	103700494110729991911020902014260413110
15091808260513AHOKAS HELENA	202700491210629992111030103003310513130

Passivirasto	Passi_pvm	Nimi	Sukup	Ammatti	Laani	Kunta	synt_v	Siv_saaty
2	130573	SANDBERG ANDERS	1	61	2	46	6	5
2	180473	RANTA MATTS SIMONSSON	1	66	2	12	6	5
2	170973	RIDDAR JAKOB JOHANSSON	1	13	2	14	6	5
2	170973	TAANONEN JOHAN JOHANSSON	1	3	2	14	6	5
2	170973	LIIMAKKA JOHAN JAKOBSSON	1	13	2	14	6	5
2	100973	ERKKILÄ MATTS	1	69	2	14	6	5
2	160873	WAINIONPÄÄ JAKOB JAKOBSS	1	9	2	14	6	5

Passivir	Passipaivays	Suku	Etu	Sukup	Ammatti	Laani	Kunta	SyntVuo	SivSaaty
Vaasa (läänin)	13.1.1905	Rantaputikka	Erland	Mies	5	Vaasa	Teuva	1877	Naimaton
Vaasa (läänin)	30.3.1905	Kankaanpää	Tuomas	Mies	7	Vaasa	Nurmo	1886	Naimaton
Vaasa (läänin)	17.1.1905	Mesiäislehto	Aukusti	Mies	5	Vaasa	Soini	1881	Naimaton
Vaasa (läänin)	2.3.1905	Ylikulju	Johanna	Nainen	7	Vaasa	Kuortane	1887	Naimaton
Vaasa (läänin)	30.3.1905	Kivistö	Tuomas Nik	Mies	2	Vaasa	Teuva	1873	Naimaton
Vaasa (läänin)	18.5.1905	Haukilahti	Apram Alfre	Mies	2	Vaasa	Veteli	1882	Naimaton
Vaasa (läänin)	1.3.1905	Saunaaho	Aleksi	Mies	5	Vaasa	Kortesjärvi	-	Naimaton
Vaasa (läänin)	8.6.1905	Väljämäki	Samuel	Mies	3	Vaasa	Jalasjärvi	1882	Naimisissa
Vaasa (läänin)	23.3.1905	Tätting	Edw	Mies	2	Vaasa	Mustasaari	1881	Naimaton

.... Coming to the online database of the Institute of Migration ...

Hiski

Library

Research

Researchers and societies

Juridical topics

Newsflash

Suomen Sukututkimusseuran toimisto ja kirjasto ovat suljettuina ajalla 28.6.-1.8.2010.

Kirjasto on torstaina 24.6.2010 avoinna klo 12-16. Hyvää kesää!

NEW website

Home

Login

Username

Password

Remember me

Login

[Forgot login?](#)

[Login advise](#)

[Changes](#)

[SiteMap](#)

[350-Anniversary](#)

[Sukututkimuspäivät 2010](#)

Sukututkimusviikko Helsingissä

Suomen Sukututkimusseura, Suomen Sukuhistoriallinen Yhdistys ja Vantaan Seudun Sukututkijat järjestävät Helsingissä 6.-11.9.2010 [Sukututkimusviikon](#). Sukututkimusviikko huipentuu Suomen Sukututkimusseuran järjestämään [350-juhlavuoden seminaariin](#) 10.-11.9.2010 Tieteiden talolla. Tietoa sukututkimusviikon ja juhlaseminaarin ohjelmasta myös Sukutieto-lehdessä 2/2010, [Suku Forumilla](#) ja Suomen Sukututkimusseuran [blogissa](#).

Last Updated (Friday, 02 July 2010 14:07)

Sursill-hanke perustettu

(9.6.2010) Suomen Sukututkimusseura on perustanut Sursill-hankkeen, jonka tarkoituksena on kerätä Eero Kojosen toimittamaan *Sursillin suku* -teokseen (1971) korjauksia ja täydennyksiä. Tavoitteena on aikanaan julkaista teoksen täydennetty laitos. vetäjäksi on nimetty *Genoksen* päätoimittaja Tiina Miettinen. Lisäksi hankkeeseen on ohjausryhmä, johon kuuluvat Lars J. W. Holm, Jouni Kaleva, Markku Kuorilehto ja Lars Lund.

search...



www.genealogia.fi



[Home](#) ▶ [SiteMap](#)

[Login advise](#)

[Changes](#)

[SiteMap](#)

[Home](#)

[Become a Member](#)

[Member Pages](#)

[Events in the Society](#)

[About Society](#)

[Personal](#)

[Feedback](#)

SiteMap

- [Home](#)
- [Become a Member](#)
 - [Member Benefits](#)
- [Member Pages](#)
- [Events in the Society](#)
 - [Kirjaston teemallat 2010 - Bibliography](#)
 - [Latinaa sukututkijalle](#)
 - [Muistitietokurssi Imatralla](#)
 - [Sukukirja-Wiikonloppu Tampere](#)
 - [Sukututkijan jatkokurssi Kansainvälinen](#)
 - [Sukututkimusjuridiikan seminaari](#)
 - [Sukututkimusviikko Helsingissä](#)
 - [Sukututkimusviikko Helsingissä](#)
 - [Sukuvaakunan suunnittelu ja toimitus](#)
 - [Suomalaista sukututkimusta 35 vuotta](#)
 - [Society](#)
 - [Selling of publications](#)
 - [Phone Advising](#)
 - [Guest Room](#)
 - [Publishing](#)

Research

- [Research material](#)
 - [Headstones](#)
 - [Church books](#)
 - [Soldiers](#)
 - [Sea farers](#)
 - [Emigration](#)
- [Luentomateriaaleja](#)
- [Publications](#)
- [Starting Research](#)
- [Person names](#)
- [Net library](#)
- [Researchers](#)
 - [Sukututkijaluettelo](#)
 - [Hakuapua kirkonkirjoihin](#)
 - [Ammattisukututkijoita](#)
- [Professional Researchers](#)
 - [Executive group](#)
 - [Professional Genealogists](#)
- [Genealogical Societies](#)
- [Family Societies](#)
- [Juridical topics](#)
 - [Register description service](#)
 - [For Researcher](#)
 - [For Family Association](#)
 - [Käytännönsäännöt](#)
 - [Data law advisors](#)
 - [Individual data law](#)
 - [Väestötietolaki](#)
 - [Copyright law](#)
 - [Publicity law](#)

asto ovat suljettuina ajalla

12-16. Hyvää kesää!

search...





[Suomeksi](#)
[På svenska](#)

[The Genealogical Society of Finland](#)

- [Library](#)
- [Become a Member](#)

[Log Books](#)

[HisKi - Church Records Parishes of Finland](#)

[Mailing Lists](#)

[Research Directory](#)

[Professional Researchers](#)

[Emigration](#)

[Articles and Books](#)

[Bookstore](#)

[Genealogical Societies](#)

[Family Societies](#)

[FinnLinks](#)

The Genealogical Society of Finland

[REREGISTERING ON THE MAILING LISTS](#)

... promotes genealogical and biographical research ...

New Pages:

Nov 7, 2006 Changes in the [HisKi database](#):
 New parishes/new data/changes: Eura, Geta, Himanka - Himango, Iisalmen msk - Idensalmi lf, Impilahti, Keuruu, Korttesjärvi, Laukaa, Mietoinen, Mynämäki - Virmo, Nakkila, Nurmes, Padasjoki, Parkano, Perho, Pori - Björneborg, Ruskeala, Sulva - Solf, Sund, Tampereen tuomiokirkkoseurakunta - Tammerfors domkyrkoförsamling, Tyrnävä, Ylikiminki, Ylistaro.

Nov 2, 2006 Changes in the [HisKi database](#):
 New parishes/new data/changes: Halsua, Haukivuori, Hattula, Hausjärvi, Himanka - Himango, Hämeenkoski, Iitti, Ikaalinen, Ikalis, Inkoo - Ingå, Isojoki, Jämsä, Kaarina - St Karin, Kimito, Kerimäki, Kiihtelysvaara, Kivennapa - Kivinebb, Korpilahti, Kurkijoki - Kronoborg, Kärämäki, Leppälahti,

OLD website



- [General Information](#)
- [Instructions for Photographing Grave Markers](#)
- [Grave Markers Being Photographed](#)

Search All Cemeteries

Family Name:

Given Name:

ALBERTA

County of Forty Mile No. 8

Manyberries

[Little Knoll Finnish Lutheran](#)

[Cemetery](#)

Lacombe County

Eckville

Finnish Gravemarkers in Canada

 = Link showing gravestone pictures. Links without an orange square show cemetery transcriptions.

On these pages one finds pictures of Finnish gravemarkers and cemetery transcriptions from Finnish cemeteries outside of Finland. They may be to the memory of individuals who once emigrated from Finland or to their descendants.

The purpose is to create a database with pictures from cemeteries where everyone is of Finnish descent as well as from cemeteries where descendants of Finns are in the minority. The picture database is a complement to the cemetery transcriptions from Canada already published at www.genealogia.fi and included in the index in the left window, and to the photos in the Picture Gallery at www.genealogia.fi.

Gravemarkers at cemeteries will not stand there forever. They are removed because of economic realities, or they are destroyed because of natural causes. Gravemarkers are important both for the history of individuals and their families, and for cultural history. Unfortunately, no attention has been paid to the systematic photographing of gravemarkers and to the archiving of the material. For that reason the Genealogical Society of Finland has created this web page, and administers the work of p

OLD website

How to find this page in Google? Search for:

Finnish gravemarkers in Canada [inurl:genealogia.fi](http://www.genealogia.fi)

- [F.Å.A. Pictures](#)
- [Documents \(Pictures\)](#)
- [Identified Emigrants Database](#)
- FINLAND**
- [Indexes](#)
- [Passenger Lists](#)
- [Passport Lists](#)
- UNITED STATES**
- [Short Review](#)
- [Societies](#)
- [Cemeteries](#)
- [Census](#)
- [Indexes](#)
- [Archives](#)
- [Magazines](#)
- [Calendars](#)
- AUSTRALIA**
- [Phone Book](#)
- CANADA**
- [Cemeteries](#)
- [Indexes](#)
- [Magazines](#)
- ESTONIA**
- [Cemeteries](#)
- NEW ZEALAND**
- [Phone Book](#)
- RUSSIA**

Indexes to Documents and Publications with Finnish-Canadians

CANADA

- ◆ General
 - ◇ Phone Books
 - [Canada 411 - Infospace.](#)
 - ◇ [Canadian Finnish Yearbook/Calendar](#). Index to "Kanadan Suomalaisten Vuosikirja", later called "Kanadan Suomalaisten Kalenteri" (1960-1965).
 - ◇ [Reino Kero: Suureen länteen & Suomalaisina Pohjois-Amerikassa](#) (1996 & 1997).
 - ◇ Yrjö Raivio: Kanadan suomalaisten historia I-II (1975 & 1979).
[[Aaltio-Heinilä](#)] [[Heinineva-Kariluoto](#)] [[Karioja-Lankinen](#)] [[Lapp-Mäki](#)]
[[Mäkinen-Rajala](#)] [[Rajamaa-Suo](#)] [[Suokas-Östring](#)]
 - ◇ [Norden - Subscribers List 1941-42.](#)
 - ◇ Canadian Finnish Soldiers in WW II.
[[Aalto-Jaskela](#)] [[Johnson-Luhta](#)] [[Luhtala-Pouttu](#)] [[Pudas-Yrjölä](#)]
 - ◇ [Kanadan suomalaisten sotilaiden muistoalbumi](#) (pdf)

ALBERTA

- ◆ General
 - ◇ [Along the Burnt Lake Trail.](#)

OLD website

How to find this page in Google?

[indexes to documents and publications with Finnish-Canadians](#) inurl:genealogia.fi

Indexes to Documents and Publications with Finnish-Americans

UNITED STATES

- General
 - My Finn Index. An Index to Seven Well-Known Finnish-American [A](#), [B-D](#), [E-G](#), [H-He](#), [Hi-Hy](#), [I-J](#), [K-Ke](#), [Ki-Ky](#), [L-Le](#), [Li-Ly](#), [M](#), [N](#), [O](#), [P](#), [Q](#), [R](#), [S](#), [T](#), [U](#), [V](#), [W](#), [X](#), [Y](#), [Z](#)
 - [Amerikan Suomalaisia](#) (1927).
 - [Amerikan Suomalaisia](#) (1927; In: Name Indexes to Printed Publications)
 - [S. Ilmonen: Amerikan Suomalaisen Historian I](#) (1919).
 - [S. Ilmonen: Amerikan Suomalaisen Historian III. Yhdysvalloissa](#)
 - [To the Memory of the Runeberg Choir's Visit to Finland in 1900](#)
 - [The Orchestra Louhi's Trip to Finland in the Summer of 1920](#)
 - [Rafael Engelberg: Suomi ja Amerikan suomalaisia. Keskinäisiä](#)
 - [Reino Kero: Suureen länteen & Suomalaisina Pohjois-Amerikassa](#)
 - [Anders Myhrman: Emigrantbiografier I-VIII.](#)
 - [Amerikaexpeditionen 1971.](#)
 - [Pertti Virtaranta: Hauska tutustua : Amerikansuomalaisia ta](#)
 - [Teuvo Peltoniemi: Kohti parempaa maailmaa : Suomalaisista](#)
 - [Kirkollinen kalenteri](#) [The Church Yearbook].
 - [Raittiuskansan kalenteri](#) [The Temperance Almanac].
 - [Missionsposten - Subscribers List July 1907-1910?](#)
 - [Missionsposten - Subscribers List June 1910.](#)
 - [Missionsposten - Subscribers List 1940.](#)
 - [Missionsposten - Subscribers List 1955.](#)
[[Abell - Goodrich](#)] [[Gothlin - Nelderer](#)] [[Nelson - Ylotalo](#)]
 - [Norden - Subscribers List 1940-41.](#)

MICHIGAN

- Bruce Crossing
 - [Virokannas Lodge Number 17 - Members 1910.](#)
 - [Virokannas Lodge Number 17 - Members 1913.](#)
- Calumet
 - [The Italian Hall Disaster.](#)
- Detroit
 - [Bethlehem Finnish Lutheran Church, Detroit, Michigan](#)
 - [Bethlehem Finnish Lutheran Church, Detroit, Michigan](#)
 - [Contributors & Committee Members, Detroit's 25th](#)
 - [Finnish Evangelical Lutheran Church, Detroit, 1920](#)
 - [Name and Address Index of Finns in Greater Detroit](#)
[[Aalto-Lassila](#)] [[Laukkanen-Yrjänäinen](#)]
- East Tawas
 - [Abigail Evangelical Lutheran Church, East Tawas, Michigan](#)
[Baptisms: [1895-Aug 1897](#) [Sep 1897-1898](#) [1899-1900](#)]
- Green
 - [Green Evangelical Lutheran Church, Carp Lake Township](#)
[[Membership Records](#)] [[Births](#)] [[Marriages](#)] [[Deaths](#)]
- Hancock
 - [Graduated from the Theological Seminary at Suomi College](#)
 - [Name index of those who promised to take part in the](#)
 - [R. L. Polk & Co.'s Hancock Directory, 1916-1917.](#)
[[A](#)] [[B](#)] [[C](#)] [[D](#)] [[E](#)] [[F](#)] [[G](#)] [[H](#)] [[I](#)] [[J](#)] [[K](#)] [[L](#)] [[M](#)] [[N](#)] [[O](#)] [[P](#)] [[Q](#)] [[R](#)] [[S](#)] [[T](#)] [[U](#)] [[V](#)] [[W](#)] [[Y](#)] [[Z](#)]
 - [Students at Suomi College, 1896-1906.](#)
- Negaunee
 - [Finns in the Mather Mine in Negaunee.](#)
- Newberry
- Stanton

OLD website

How to find this page in Google?

[indexes to documents and publications with Finnish-Americans](#) inurl:genealogia.fi



Suomalaisten siirtolaisuus - lyhyt katsaus

<http://www.genealogia.fi/emi/>

Sukututkija törmää usein henkilöihin, jotka ovat muuttaneet Suomesta lähinnä Ruotsiin tai Amerikkaan. Amerikan sukulaisten selvittämisestä on monelle tullut melkein "urheilu". Tällä sivulla on lyhyt katsaus maastamuutosta, kirjallisuusluettelo sekä linkkejä kotisivuihin, joista voi olla hyötyä siirtolaisten etsimisessä.

Suomi on perinteisesti ollut maa, josta on muutettu pois. Viimeisen sadan vuoden aikana on yli miljoona suomalaista muuttanut muihin maihin. Palanneita on 20-40 % riippuen ajankohdasta ja kohdemaasta. On arvioitu, että ilman siirtolaisuutta Suomessa olisi nykyään 6-7 miljoonaa asukasta.

Suomen historiassa voidaan erottaa useita jaksoja, jolloin siirtolaisuudesta on tullut kansanvaellus. Ensimmäinen jakso oli 1500- ja 1600-luvuilla, jolloin suomalaiset asettuivat asumaan uudisasukkaina Keski-Ruotsin asumattomille metsäalueille, osa jopa Norjan puolelle.

Merkittävin muuttoaalto alkoi 1860-luvulla ja jatkui 1930-luvulle. Tällöin suomalaiset muuttivat lähinnä Pohjois-Amerikkaan. Seuraava vastaavan suuruinen aalto oli Ruotsiin muutto 1950-luvulta 1970-luvun puoleen väliin. Se oli niin voimakas, että Suomen väkiluku iona pieneni

Finnish pages on OLD website

Siirtolaisuus Suomesta 1860-1945 (henkilöiden lukumäärä)

Maanosa tai maa	1860-99	1900-23	1924-29	1930-39	1940-45
Pohjois-Amerikka	81.000	259.000	28.000	5.500	350
Muu Amerikka	500	350	20
Australia ja Uusi					

YLEISTÄ

[Lyhyt katsaus](#)

[Laivamatka](#)

- [F.Å.A.:n historia](#)

- [F.Å.A.:n laivat](#)

- [F.Å.A.:n agentit](#)

- [F.Å.A.-kuvia](#)

[Tunnistettuja siirtolaisia](#)

SUOMI

[luetteloita ja hakemistoja](#)

[passiluetteloita](#)

YHDYSVALLAT

[Lyhyt katsaus](#)

[Ellis Island](#)

Lähteitä

- [matkustajaluettelot](#)

- [Vital Records](#)

- [Federal Census](#)

- [State Census](#)

- [Naturalization Records](#)

- [Probate Records](#)

- [Land Records](#)

- [osoiteluettelot](#)

Etsi henkilöitä

- [sosiaaliturva](#)

- [puhelinluettelot](#)

- [sekalaiset](#)



New articles

- Articles by Gunnar Nybond
- America Fever
- 100 years since the young Saarukka men mined gold in Africa
- Terjärv emigration
- Immigration and settlement from Finland to Australia
- Finnish history
- Wolf Cave. A pre-ice age archaeological find in Lappfjärd, Finland
- Ostrobothnia
- Where do Finns come from



Useful pages:

Finnish emigrant ships

GENEALOGY

- Slaktforskning
- Sukututkimus
- GENEALOGY RESEARCH by June Pelo
- Getting Started
- Family group sheet
- Pedigree chart
- Branching out
- Swedish - Finn names
- The Internet
- Research in Finland
- Ellis Island
- Ellis Island
- The Journey
- Villages in Ostrobothnia
- June Pelo's bibliography *Updated*
- Emigration from Finland
- Search
- Database of Immigrants *Updated*
- Departure of emigrants
- Emigration from Ostrobothnia

- NEWS
- Message Board

Genealogy Research



by

June Pelo

Selected articles:

[In the Storm's Eye - and the Aftermath, report from Port Charlotte](#)

[America Fever](#)

[The main outline of the earlier settlement of Ostrobothnia](#)

[100 years since the young Saarukka men mined gold in Africa](#)

[Pelo village during 1920 and 1930](#)

[Interesting ancestors](#)

[Lucky relatives](#)

[Large families](#)

web design sydaby.eget.net

Genealogy research: Introduction for beginners and selected Internet links and tips for advanced researchers. Genealogy research in general and with particular emphasis on immigrant Americans tracing their roots in Finland and Scandinavia. [Collection of articles, Database of immigrants from Ostrobothnia.](#)

News

eMIG Message Board

search for your ancestors and trace their emigrant/immigrant journeys

Picture gallery

Guest Gallery

Emigrant office

Ports and passenger traffic of North Europe

Emigration areas

Emigration from Ostrobothnia

DATABASE of IMMIGRANTS from Ostrobothnia

Ester's journey from Sideby to Fitchburg - t

John Victor Johnson Odyssey from Finland

Printed sources found in libraries ... and some scanned ones also on the internet

Mrs. Maria Pölkki, synt. Karstulassa lokak. 21 p. 1858, ompeluseuran johtaja, kuoli syysk. 10 p. 1921.

Maria Ranta, o. s. Himberg, synt. Laihialla toukok. 30 p. 1854, kuoli Kalevassa, Mich., maalisk. 20 p. 1928. Oli uupumaton, uskollinen seurakunnan jäsen.

August Rajala, synt. Peräseinäjoella kesäk. 15 p. 1860, kuoli Kalevassa, Mich. kesäk. 6 p. 1922, toimi monissa seurakunnan luottamus-toimissa.

Nestor Rentto, synt. Virtailla kesäk. 7 p. 1887, seurakunnan uskottu jäsen, oli pyhäkoulun johtaja, asti maalisk. 31 p. 1925.

Jaakoppi Ridanpää, synt. Ylistarossa syysk. 18 p. 1887, Evelethissä, Minn. syysk. 30 p. 1915, oli vähän vaivainen jäsen.

Samuel Rahko, synt. Ilmajoella elok. 26 p. 1890, jäseniä...



33,000 Tons ; 68,000 H.P. ; Speed 34 knots.
Length 347 ft. ; Breadth 88 ft. ; Depth 60 ft.

TUOMO PUUMALA

LEHTIMÄEN AMERIKAN SIIRTOLAISET



Gnr. Alfred Lemmetty, Abeesta, Alta. Syntynyt v. 1892.



Pte. Vilho Marttinen, Bultesta, Alta. Syntynyt v. 1892 Suomessa. Ammatiltaan maanviljelijä. Armeijaan 1940 Calgariassa, Kanadassa. Palvellut Canadassa ja meren takana, viimeksi Hol-



L.A.C. Leo Evert Hillman, Calgariasta, Alta. Syntynyt v. 1920 Copper Cliffissä, Ont. Ammatiltaan työntekijä. Liittyi ilmavoimiin marraskuussa 1941 Winnipegissä. Palvellut Canadassa ja meren takana, viimeksi Egan-



Cpl. Armand Kauppila, Calgariasta, Alta. Syntynyt v. 1921 Vaasassa, Suomessa. Koululainen. Liittyi armeijaan, tykistöön, heinäkuussa 1940 Sylvan Lakeella. Palvellut Canadassa ja meren takana. Joutui saksalaisten sotavangiksi viikkoa ennen Saksan antautumista.

MINNESOTA

173

ALDEN, jonne ensimmäiset suomalaiset rakensivat kotinsa 1912. Nykyään siellä on uudistiloillaan neljäkymmentä suomalaisperhettä. Merkitkäämme seuraavat: Oskar Laine Humppilasta, A. I. Nappa ja Henry Lampela Limingasta, Johan Immonen Kuhmoniementä, Mikko Häkkinen Oulaisista, Jacob Mäki, Arthur Mäki, Peter Säämänen, Hjalmar Jääskeläinen ja Johan Sutinen.

EMBARRASS, maanviljelysaluetta. Useita satoja kansalaisiamme, varhaisimmat tulleet v. 1899: Johan Päivärinta Muhokselta, Erick Viitanen, Mikko Rappanen ja Johan Kangas Paavolasta, Alex Palo ja Johan Saari Korteesjärveltä, Isak Lampa Tornioista, Matias Hannula Jurvasta, Olof Holappa Oulusta, Herman Rapenoja Pulkkilasta, Oskar Levander Helsingistä, Samuel Närhi Jalasjärveltä, Johan Mäki Ylihärmästä, Henry Kemppainen Kemistä, Johan Soini Kestilästä, Nels Johnson Kankaanpäästä.

PIKE, edellisen paikan naapuristoa. Melkoinen joukko suomalaisia maanviljelijöitä ja uudisasukkaita: Salomon Mänty, Oskar Mäkelä, Vivian Ilkka, David Esko, Nestor Järvi, Isak Korpi, Urho Saari, Emil Salmi, Johan Lahti.

VERMILLION-järven rannalla on suomalaisilla kesähuiloita. Siellä asuvat mrs. Anna Härmä poikineen, Olga Vierimaa, Johan Hovi, Johan Lustig, Erick Arvila, Johan Kari ja Eino Mäki.

PEYLA, jonne suomalaiset alkoivat maatiloja itselleen raivata v. 1899. Talvisin tehdään metsätöitä. Uranuurtajia: Antti Hiltunen Iistä, Richard Salme Simosta, Matti Määttä, Sam Holappa ja Johan Lampi Utajärveltä, Matti Hill Oulusta, David Kosman Lapinlahdelta, Henry Simonson Vieskasta, Ja-



Elo Hill Thornhild, Alta. Syntynyt 1916 Oulussa. Ammatiltaan maanviljelijä. Liittyi armeijaan 1942 Calgariassa, Kanadassa.



Gnr. Nils Hurskainen, Thorhildistä, Alta. Syntynyt v. 1920 Edmontonissa. Ammatiltaan maanviljelijä. Liittyi armeijaan tammikuussa Camroosessa. Palvellut Canadassa.



Pte. Arvi Laituri, Crasta, Alta. Syntynyt 1913 Rocky Mtn. Housessa, Alta. Ammatiltaan maanviljelijä. Liittyi armeijaan heinäkuussa 1942. Palvellut Canadassa.



Eugene Mackie, Canadasta, Alta. Syntynyt v. 1918, B.C. Ammatiltaan metsätyöläinen. Liittyi armeijaan palvelukseen Vancouverissa, Palvellut Canadassa ja meren takana, viimeksi Belgiassa.



Sgl. George E. Mackie, Calgariasta, Alta. Syntynyt v. 1915 Rocky Mtn. Housessa, Alta. Ammatiltaan metsätyöläinen. Liittyi RCAF:in, tammikuussa 1942. Palvellut Canadassa.



- Nyström (alias Rusko) Ragnar Jaakko** Jaakonpoika, s. 7. 1918 tuom. kahdeksitoista vuodeksi Tammissaaren vankilaa kirjailija, viimeinen työpaikka Karjala Petroskoi suomalaisen teatterin perustaja, VKP(b)n jäsen, vang. 20.10.1937, tuom. 11 kymmeneksi vuodeksi, oli Kargopolin leirillä, myöhemmin uudelleen 19.3.1938, tuom. 31.3.1938, amm. 14.8.1938 kaupunki, reh. 26.7.1957, 7.5.1959 ja 11.9.1990. Petroskoi.
- Nyström Bruno** Teodorinpoika, s. 1885 Suomi UL Hanko Kontupohja paperikombinaatti työlläinen, vang. 17.6.1938, amm. 6, 9, amm. 21.9.1938 Petroskoissa, reh. 24.12.1958. Petroskoi.
- Nyström Elma Sofia** Matintytär, s. 1894 Suomi, loik. 1932 kotiemäntä, vang. 27.7.1938, tuom. 4.10.1938 § 58/6, 10 dosissa, reh. 20.12.1958. Petroskoi.
- Nyström Hugo** Brunonpoika, s. 1917 Suomi ViL Koivisto Kontupohja sähköasema sähköasentaja, vang. 29.7.1938, amm. 10, 11 kahdeksaksi vuodeksi, reh. 12.6.1989. Petroskoi.
- Nyssönen Väinö** Aataminpoika, s. 1895 Suomi Nurmes, Poltavskin piiri, vang. 4.1.1938, tuom. 26.1.1940 § 58/6, reh. 24.3.1989. Tsheljabinsk.
- Närhi (Närgi) Antti** Antinpoika, s. 1889 Pietarin lääni Närhilä-kolhoosin puheenjohtaja, vang. 11.8.1937, amm. 29.8.1937. Pietari.
- Närhi Heikki** Heikinpoika, s. 1897 Suomi, as. Muurikka työlläinen, vang. 27.5.1938, tuom. 16.10.1938 § 58/6, 30.7.1959. Murmansk.
- Närhi Otto** Aapelinpoika, s. 1879 Suomi KL Rautala Karjala Petroskoi suksitehdas työlläinen, VKP(b)n jäsen, tuom. 21.9.1938 § 58/10, 11, amm. 28.9.1938 Petroskoi.
- Närvänen (Narvinen) Adolf** Pekanpoika, s. 1911 Pietari Aunuksen piiri Vitele koulunjohtaja, tuom. 1937. Pietari.
- Närvänen Fabian** Danielinpoika, s. 1909 Suomi Malmi as. Karjala Äänisenrannan piiri Pai metsätyölläinen, vang. 21.9.1938 § 58/6, 10, amm. 11.10.1938 Petroskoi.
- Närvänen Hiskias** Danielinpoika, 10.2.1903 Suomi, as. Karjala, vang. 14.1.1938, tuom. 13.2.1938 § 58/6, 9, 11, amm. 10.10.1938 Tsheljabinsk.
- Näränen Olavi** Juhonpoika, s. 1913 Suomi Viipuri rakentaja tekniikko, VKP(b)n jäsenhokas, vang. 5.10.1938, amm. 9.1.1938 Karhumäessä, reh. 6.6.1989.
- Näränen-Kuismanen Anna Maria** Yrjöntytär, s. 1913, as. Karjala Kalevalan piiri Uhtua kotiemäntä, amm. 15.10.1938 Kemissä, reh. 22.4.1989.

Eila Lahti-Argutina



Olimme joukko vieras vaan

Venäjänsuomalaiset vainonuhrit Neuvostoliitossa
1930-luvun alusta 1950-luvun alkuun

Thomas T. Kallio



Thomas T. Kallio

kuoli toukok. 23 p. 1952 paikallisessa sairaalassa Port Arthurissa, Ont., lyhyen sairauden jälkeen. Hän oli syntynyt Vaasan kaupungissa helmik. 14 p. 1879; asunut Port Arthurissa ja ympäristöllä vuodesta 1897 lähtien; ollut maanviljelijänä Kivikoskella; toiminut valtion "tiepaasina" Thunder Bayn piirissä useita kymmeniä vuosia ja ollut Hewitson Co:lla työnjohtajana vuodesta 1933 vuoteen 1940, jolloin pääsi eläkkeelle.

Thomas Kallio oli Thunder Bay piirin Historiaseuran perustavia jäseniä ja toimi sen johtokunnassa kuolemaansa asti. Kuului myös Ev. Luth. Kansallisseurakuntaan. Lähinnä kaipaavat: Vaimo, Amalia, joka asuu tyttärensä luona; poika, Armas; neljä tyttärtä, Lillian (Mrs. A. Covan), Impi (Mrs. H. Cooke), Ann (Mrs. A. Hutcheson), kaikki Port Arthurissa, ja Laina (Mrs. L. W. Garrick) Torontossa. — A. M.

People of Finnish descent buried in Lunenburg Cemeteries North and South (alphabetical)

NAME	AGE AT DEATH	DATE OF DEATH
Aalto, Gustaf	85	10/11/1965
Aalto, Mathilda E.	69	8/29/1951
Aaltonen, Aili I.	89	1/14/1980
Aho, Annie E.	72	6/11/1973
Aho, Eli	70	3/31/1943
Aho, Ester L.	68	3/6/1941
Aho, George F.	56	11/3/1978
Aho, Helga M. (Mord)	94	1/22/1993
Aho, Toivo F.	81	5/12/1981
Aho, William	3	7/6/1936
Aho, William John	73	5/14/1970
Ahokas, Helen	89	1/31/1981
Ahokas, Jacob	88	4/4/1977
Ahti, Eric C.	36	11/10/1993
Alatalo, Aune M.	63	8/10/1970
Alatalo, William M.	62	5/27/1970
Anderson, Henry	56	11/23/1994
Anderson, Mary (Berg)	61	2/4/1943
		10/18/1995
		6/12/1995
		11/28/1985
		9/8/1956
		10/29/1959
		5/7/1966
		9/16/1914
		1/16/1923
		12/14/1972
		4/28/1964
		2/21/1956
		9/3/1944
		10/10/1914
		5/13/1973
		1/21/1966
		10/27/1964
		1/3/1935
		1/30/1948
		7/7/1984
		4/12/1996
		3/12/1996
		2/19/1947
		5/31/1937
		7/7/1947
		2/12/1975
		7/6/1969
		1/29/1956
Eskola, Henna E. (Simila)	79	3/15/1961
Fillebrown, Ida Lydia [Mikkola]	89	7/7/1993

John Lindgren, Piippolasta, jäsen Pohjan Tähti seurassa Hancockissa, Mich., kuoli maksatautiin 9 p. maalisk. 1899 48 vuoden, 10 kuun ja 8 päivän ijässä. Oli naimisissa ja jäsenenä Pohjan Tähdessä lähes 2 vuotta; sitä ennen kuulunut R. Y. Yhdistykseen.

Susanna Henrikson, Ilmajoelta, jäsen Totuuden Etsijä seurassa Hibbingissä, Minn., kuoli 21 p. maa-

lisk. 1899 keuhkotautiin 39 vuoden, 6 kuun ja 11 päivän vanhana. Oli naimisissa sekä jäsenenä Totuuden Etsijässä 3 kuuta.

John W:m Hukari, Toholammilta, jäsen Pelastaja seurassa Lanesvillissä, Mass., kuoli kuumeeseen huhtik. 1 p. 1899 31 vuoden, 5 kuun ja 19 päivän ikäisenä. Oli Pelastajassa jäsenenä 7 kuuta. Oli naimisissa, 3 lapsen isä.



JOHN WM. HUKARI.

Matti Somppi, Ylistarosta, jäsen Virran Lapsi seurassa Bonnerissa, Mont., kuoli keuhkotautiin maalisk. 17 p. 1899 28 vuoden vanhana, sairastettuaan pitkän ajan. Oli naimisissa 2 vuotta ja 3 kuuta. Yhtyi Virran Lapsi seuraan 13 p. jouluk. 1896.

Matti Hakala, Jalasjärveltä, jäsen Vellamo seurassa Mansfieldissä, Mich., kuoli tapaturmaisesti pu-

S. ILMONEN

Amerikan Suomalaisten Historia

III

vuoden
armoniaa
utaitonsa
alumetin
ksi, jota
harjoitta-
ja nuot-
rakunta-
työkyvyl-
osion ja
eellisesti
na, oma-
teutunut
malakin

nyt Yli-
nerikaan
issa Ta-
Copper
11, jol-

hela Efraim Lohelan kanssa ostivat ruokatavarakaupan Franklinin kadun varrella, jossa toiminimellä N. Lepistö & Co. ovat harjoittaneet liha- ja ruokatavarain kauppaa hyvällä menestyksellä. Kolme vuotta takaperin ostivat liiketalon ja sen viereisen laajan tontin, laajentaen ja järjestäen kauppaliikkeensä nykyaikaiseksi liikehuoneeksi, käsitellen parhainta liha- ja ruokatavaraa. Viime vuonna osti Mr. Lepistö oman asuntotalon heidän liikehuoneensa läheisyydestä, joten hän on tullut huomattavan kiinteimistön omistajaksi.

Kauppias Nestori Lepistön toiminta osottaa järkipäisyyttä, ahkeruutta ja johdonmukaisuutta, jotka ovat ne ominaisuudet, joilla hän liikekumppaninsa kanssa on kohonnut vakavaraiseen asemaan ja saavuttanut yleisön suosion ja kannatuksen.

Efraim Lohela, kauppias Hancockissa, on syntynyt Pyhäjärvellä, Oulun läänissä tammikuussa v. 1882. Tuli Amerikkaan kesällä v. 1902 Kuparisaarelle. Toimittuaan liikeapulaisena tšekäläisissä liikkeissä, avasi keväällä v. 1908 miesten vaatetuskaupan South Rangella, jossa hänellä oli liikekumppanina Mr. Sakari Olkkonen. Harjoitettuaan kauppaa v. 1911, muutti Lohela Hancockiin, jossa Mr. Nes-

► Our mission

Overview

Archives

Library

Research

Emigrant register

Publications

► Staff - Contact

► Regional Centre
of Ostrobothnia

► Online databases

Library search

Photo archives

Emigrant register

Historical books and other publications on Finnish emigration and Finns abroad

The files below are saved in PDF format. A PDF reader software is required to view PDF files. If it is not installed on your computer you can download a free copy of Adobe Reader at the [Adobe website](#).

 In English

- [A Letter from Pennsylvania 1683 - A Page of Finnish History](#)
- [First Finnish Settlement in America 1638](#) (32 p.)
- [Valontuote Temperance Society 60 years](#) (partly in Finnish, 57 p.)
- [Suomi Hovi Story 1958](#) (48 p.)
- [Finnish Pioneer Day 1949](#) (in Minnesota, 52 p.)
- [Työmies-Eteenpäin 1903-1973 - 70th anniversary](#)
- [The History of Lestadian and Apostolic Lutheran Movement in America 1947](#) (104 p.)
- [Bethany Evangelical Lutheran Church 1955](#) (Ashtabula, OH, 68 p.)
- [Maynard Weavers 1941](#) (Maynard, MA, 88 p.)
- [The Story of a Cooperative 1947 - Fitchburg, MA](#) (64 p.)
- [20 years of Cooperation 1948 - Fitchburg, MA](#) (38 p.)

 In Finnish

- [Siirtolaisuudesta](#) (Matti Tarkkanen, 1896)



Institute of Migration
Eerikinkatu 34
20100 Turku, Finland



Open: Monday-Friday
8.15-16.00

Tel. +358-2-2840 440
Fax +358-2-2333 460

[E-mail](#)

[Webmaster](#)



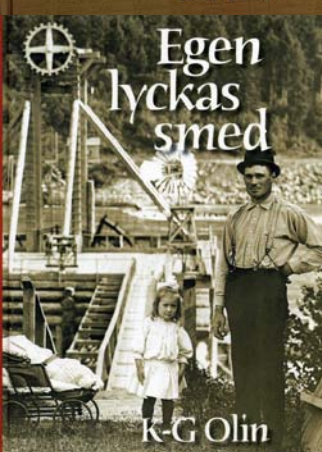

Nyman, Alfred, intagen på Mariners Hospital i San Francisco. (Sjömansvännen 1890/237).

Nyman, Alfred, från Brändö, sänder hälsning från San Francisco. (Sjömansvännen 1904/126).

Nyman, Amanda, biljett till San Francisco 30.05.1914. (Migrationsinstitutet). Från Domarbacken i Vexala i Munsala, gift första gången med Bill Holm, son till Leander Holm, köpte farm i Los Altos, numera Los Altos Hills, gift andra gången med Arvid Nelson från Harjux i Munsala. Var bosatta i Menlo Park. (G. Sundquist).

Nyman, Amanda Irene, biljett till San Francisco 14.04.1909. (Migrationsinstitutet).

Nyman, Andrew Gustaf, född i Jeppo 22.9.1880, avliden i Monrovia 1.11.1958. (SFHS/LS).

Nyman, Anna, Mrs., deltagit i insamling till förmån för änkan Hanna Willman. (FA 9.12.1909). San Francisco, gett bidrag till insamling till förmån för familjen Johnson. (FA 17.11.1910).

Nyman, Anna, född i Jeppo 14.8.1880, avliden i Inglewood 4.1.1971, gift...

Nyman, Anna, (SFSS).

Nyman, Anna, San Francisco 18...

Nyman, Arvid, Noormarkk, Adward Ra...

Nyman, August, sjöman, med Sophia...

Nyman, Axel, tryckare, so...

Nyman, Ben, f... Francisco 19... gift 1960 me... och Susan T... Lutheran Ch...

Nyman, Carl, år i Eureka, efterlyst av Temperance eka).

Nyman, Carl, Francisco, h... sig med sys... hem. (SLS 1...

Nyman, Carl, musiker, som till August och Sophia. (Clara 1909).

stons matsal. (MF library). 1909, från Vasa. ska Amerikanaren till USA 1895, So MF T624 836). Park. (Butte City an Ave. (Butte City olainen 30.1.1900). tietyts stämma. (MF library). i R... selt, Montana, 55 år hem berusad från nska Amerikanaren r: Fred och Floyd, utte City Directory utte City Directory

Kroger inst... älpfond. 04.1899. 04.1901. 0, avled prä-emi... en Vasa. 5.7.1912 gter, två hemlan... tillbaka räffa och

Krooks, Albert, 17, biljett till Butte 1913. (Migrationsinstitutet). Krooks, E., miss, dialog vid Finlands Frihetsfest i Butte 2.3.1918. (Finska Amerikanaren 14.2.1918).

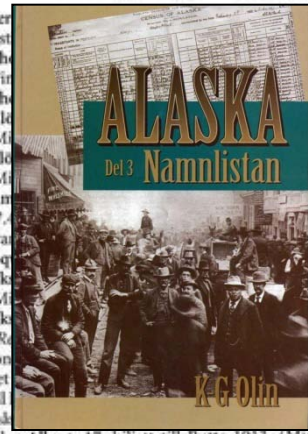

http://www.multi.fi/~olimex/

Hemsidan

Bläddra neråt för fler böcker. Klicka på boken för mer information!

Med K-G Olin i emigranternas spår...

- Jag vill berätta om verklighetsbakgrunden i pojkboksäventyren, för...

Med åren har K-G Olin berättande resulterat i tretton populärhistoriska böcker, av vilka alla utom en berättar om den finlandssvenska

<http://www.multi.fi/~olimex/>

Kalifornien Alaska, Klippiga bergen, Nya

The brave Finn

A Finn in Texas sat by the campfire with some cowboys. Suddenly he spots a scorpion, grabs a stick from the ground and smashes it flat.

- “Wow, that was brave, said one of the cowboys.”
- “Dat was nothing, said the Finn modestly.”
- “But you sure gotta have guts to kill a scorpion with a rattlesnake.”



From the book: Siirtolaishuumoria 1 – Finnish Emigrant Humor 1.
Edited by Olavi Koivukangas & published by the Institute of Migration.

Searching information in intermediating countries:

- **Sweden**

<http://www.emiweb.se>

The records of the Göteborg police chamber coming to the online database of the Institute of Migration, possibly over 50,000 names)

- **Norway**

<http://home.no.net/~tballo/>

<http://digitalarkivet.uib.no/cgi-win/WebMeta.exe>

- **Denmark** (ca. 600 Finns)

<http://www.emiarch.dk/search.php3?l=en>

- **England**

<http://www.ancestorsonboard.com/>

- **Germany**

<http://www.ancestry.com>

- **Skandinavian genealogy website** (portal):

http://www.geocities.com/coastwater/nina_moller_nordby.html

EmiWeb - Living migration history

EmiWeb is the first web based archive of its kind covering migration to and from Scandinavia. It's a profit organisation within non-profit organisations. The purpose is getting archives online and contribute to non-profit organisations research and development.

Archives in EmiWeb

- [Minnesota State Census \(External archive\) New!](#)
- [The Swedish American emigrant photo collection New!](#)
- [Dalsland descendants born in America](#)
- [Swedish American association members](#)
- [Swedes leaving from Kristiania](#)
- [Swenson Center photo collection](#)
- [Swedish American book index](#)
- [The Danish emigration database](#)
- [Swedish emigration](#)
- [Swedish immigration \(Gävleborg, Västernorrland, Örebro and Värmland counties\)](#)
- [Obituaries from Swedish-American newspapers](#)
- [Obituaries from Värmland newspapers](#)

[Read more about Coming archives >>](#)

[Read more about Activites \(lectures, seminars\) >>](#)

[Here are the EmiWeb archive owners](#)

Order your subscription today >>

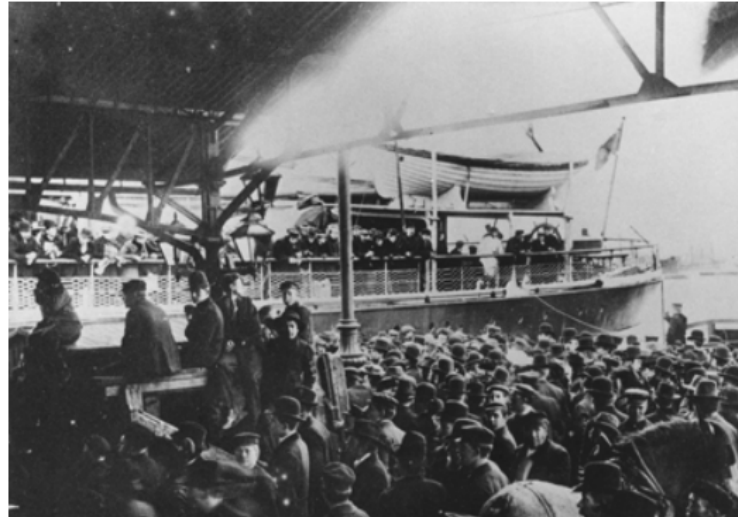

News

7/9/10: Due to maintenance EmiWeb will not be available between 29th July and 1st August.

7/9/10: 12th - 16th July EmiWeb support will be closed due to vacations.

2/9/10: Minnesota State Census now available, approx. 6 million records.

1/12/10: The Swedish American emigrant photo collection now available, approx. 1 700 records.

EmiWeb keeps growing

EmiWeb is starting a new cooperation with Minnesota Historical Society. As a result, approximately 6 million records, as possible, this means that all records are now searchable in order to be searchable. The new databases and aims to

Private subscriptions:

12 months 500 SEK

3 months 175 SEK

Libraries, archives etc. (public computers)

12 months 2000 SEK

Log in

Username:

Password:



Database status:

Swedish emigration: 1 138 280

Swedish immigration: 41 244

Danish emigration: 377 745

Norwegian emigration: 6 383

Obituaries: 69 438 (2 625 original)

SV-AM Book index: 20 170

Links between archives: 10 272

Emigrant documents/photos: 6 443

Swedish emigrant records

Database selector

Select database

County:

Source category:

Sub-category:

Period:

Or search for the database

Search criteria:

The system is case sensitive
 "Aker" will select Aker, but not Ullensaker, "aker" will select both.

92 databases has been found.
 Make further selections or click the button below

-
-
-
-
-

Documentation

Now you can search through all the databases in one search.

Emigrants

Here we have collected all the databases/pages about those who have moved around or at least been registered as about to move. The word "emigrant" has thus been given a wider meaning than just those who left the country. The latter can be found in the emigration protocols, the passport registers or in the ship's lists.

The original sources for these databases/pages are preserved in a number of differing archives, in different places. The majority of the material recorded comes from Norwegian sources, but there is some material from foreign sources as well.

More emigrants?

Lists in church registers over those who have moved can include the names of emigrants. Look under the category "Church registers" – sub-category "Migrants".

[Norway Heritage Project](#) has collected the names of thousands of emigrants from Norway before 1875.

In the period from 1892-1954 all emigrants to the USA had to travel via an immigration station, apart from 1. and 2. class passengers. [The Statue of Liberty-Ellis Island Foundation](#) has made it possible to search among all the [Ellis Island and other ports](#) for the period 1892-1924.

Norwegian emigrant records

[Norwegian emigration to the USA 1825-2000](#)

Updated
06.17.03

Emigration site for Finnmark County, Norway

Emigration
between
1867- 1925
via
Trondheim

Click on a city to the left to find who You are looking for. The emigration list contains names of people who emigrated from Finnmark, North-Norway area, via Trondheim between 1867 - 1925 to USA and Canada. The pages for Alta and Vadsø contains more information then the other pages. The names are written as I found them in the emigration lists.

Note for Alta and Vadsø. *Many of the cities in USA was very difficult to read or was not readable, so I hope there is not to many miss*

I need info. about: Edvard Isakson Palo (Ballo) born Nov.21, 1881 in Vadsø. Emigrated to U.S. sometimes between May 1915 - November 1921 .

His aunt **Eva Britha Abrahamsdaughter Palo** born Aug. 21, 1843 in Sweden. Emigrated from Vadsø to Calumet, Michigan in1891, with her husband **Mathis Johanson Tuomela**, born 1858 in Salo, Finland.

Johan Erik Johannesen born May 17, 1855 in

[New records](#)
[Obits](#)

Transcription
from the
church book
of:

[Alta\Talvik
parish](#)

[Immigration](#)
[Emigration](#)

- [Alta](#)
- [Berlevåg](#)
- [Bugøynes](#)
- [Finnmark](#)
- [Gamvik](#)
- [Hammerfest](#)
- [Hjerpenes](#)
- [Honningsvåg](#)
- [Karasjok](#)
- [Kautokeino](#)
- [Kjøllefjord](#)
- [Lebesby](#)
- [Loppa](#)
- [Monseiv](#)
- [Måsøy](#)
- [Nesseby](#)
- [North Varanger](#)
- [Porsanger](#)
- [South Varanger](#)
- [Tana](#)
- [Vadsø](#)
- [Varde](#)
- [Øksfjord](#)

Firstname:	Family:	Surname:	Relationship:	Age or born:	From:	Appr. Date of Emigr:	Emigr. To:	Ship:	Profession:
Samuel		Kabi		27	Vadsø	04.19.1881	Hancock	Tasso	Laber
Johan		Kaisajoki		27	Vadsø	07.10.1873	Hancock	Tasso	Laber
	Gustava		Wife	20					
Olaf		Kaisalhti		24	Vadsø	07.10.1879	Hancock	Domino	Fisherman
Peder		Kaisalokti		18	Vadsø	04.30.1873	Hancock	Tasso	Laber
Greta M.		Kaittera		28	Vadsø	05.11.1876	Hancock	Tasso	
Mikkel		Kajinen		29	Vadsø	09.03.1881	San Francisco	Tasso	Laber
Grete F.		Kakola		29	Vadsø	06.18.1879	Hancock	Tasso	
Johan		Kalancki		27	Vadsø	07.11.1873	Hancock	Tasso	Laber
Johan A.		Kalancki		24	Vadsø	07.11.1873	Hancock	Tasso	Laber
Frants Ulrik		Kallavara		22	Vadsø	09.03.02	Calumet	Tasso	Laber

Any descendants of **Peter A. Pelto** (1869-1934) and his wife **Ida** (1866-1934). They came from Vadsø, Norway and died in Detroit, MI.

[Death 1855-1873](#)
[Marriage 1855-1873](#)

[Index of death and marriage pages:](#)

<http://home.no.net/~tballo/>

Norwegian emigrant records

A journey of discovery

[Live News Updates](#) 

Passenger lists with over 30 million records from ships sailing to destinations worldwide.

Findmypast.com, in association with The National Archives, is proud to present ancestorsonboard, a new database featuring BT27 Outward Passenger Lists for long-distance voyages leaving the British Isles from 1960 right back to 1890.

With ancestorsonboard, you can search for records of individuals or groups of people leaving for destinations including Australia, Canada, India, New Zealand, South Africa and USA featuring ports such as Boston, Philadelphia and New York. Passengers include not only immigrants and emigrants, but also businessmen, diplomats and tourists. Images of the passenger lists are available to download, view, save and print.

[Register for email updates](#)

[Start searching now](#)



UK outbound passenger lists 1890 - 1960

Records are currently available for 1890-1899.

First name(s): <input type="text"/>	Last name: <input type="text" value="Kurikka"/>
<input checked="" type="checkbox"/> Include variants	<input type="checkbox"/> Include variants
Sex: <input type="radio"/> Any <input type="radio"/> Female <input type="radio"/> Male	Year of departure: From: <input type="text" value="1890"/> To: <input type="text" value="1899"/>
Port of departure: <input type="text" value="All ports"/>	Ship name: <input type="text"/> <small>Enter a ship name without prefixes such as 'S.S.' etc.</small>
Destination country: <small>Once you have selected a destination country you will be able to select from a</small>	Destination port: <input type="text"/>

British passenger records

[home](#) > [migration](#) > [person search](#) > results

passenger list search results

Search criteria used:

Last name: **Kurikka**
 Year of departure: **1890 to 1899**

Results:

8 records found.

Cost:

You will be charged 5 units to view a transcript and 30 units for an image.



[redefine search](#)

Passenger lists

Find out more at
ancestersonboard.com

Last name ▼	First name	Age	Sex	Year of departure	Departure port	Destination country	Destination port	Transcript	Image
KURIKKA	Gust	21	M	1897	Southampton	USA	New York	VIEW	VIEW
KURIKKA	H	8	M	1894	Liverpool	USA	New York	VIEW	VIEW
KURIKKA	H	34	F	1894	Liverpool	USA	New York	VIEW	VIEW
KURIKKA	Johan	10	M	1891	Liverpool	Canada	Quebec	VIEW	VIEW
KURIKKA	John K	17	M	1893	Glasgow	USA	New York	VIEW	VIEW
KURIKKA	Juho	21	M	1893	Liverpool	Canada	Quebec	VIEW	VIEW
KURIKKA	Maria	54	F	1891	Liverpool	Canada	Quebec	VIEW	VIEW
KURIKKA	Matti	24	M	1899	London	Australia	Sydney	VIEW	VIEW

Arriving in the new country

- **USA**

<http://www.ancestry.com> (fee based)

<http://www.ellisland.org>

- **Canada**

<http://www.ancestry.com> (fee based)

<http://www.collectionscanada.ca/genealogy/index-e.html>

- **Australia, New Zealand**

Emigrant register of the Institute of Migration

- **Sweden**

Emigrant register of the Institute of Migration ...

- **Russia/Soviet union**

- Emigrant register of the Institute of Migration

- Written sources (Argutina, Sevander ...)

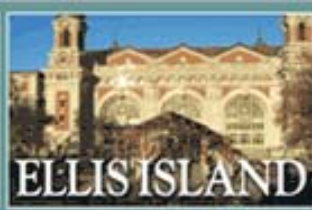

The Statue of Liberty- Ellis Island Foundation, Inc.

- SIGN IN
- HOME
- TELL A FRIEND

- PASSENGER SEARCH
- ELLIS ISLAND
- GENEALOGY
- SUPPORT THE FOUNDATION
- GIFT SHOP
- GIFT CERTIFICATE

FREE SEARCH! NO SUBSCRIPTION REQUIRED

Ellis Island/Port of New York Records

Passenger's First Name (optional)

Passenger's Last Name

Approximate Year of Birth

Exact Year

Gender

Any

[START SEARCH >>](#)



ADD A NAME TO THE WALL OF HONOR

Inscribe a name on the American Immigrant Wall of Honor at Ellis Island and preserve your family history for generations to come. [Find Out More Today!](#)



BECOME A MEMBER HELP KEEP THE ELLIS ISLAND RECORDS FREE!

Support The Statue of Liberty-Ellis Island Foundation today! Your donation of just \$45 per year provides valued member benefits and helps maintain the website...

[More Details](#) [Join Now](#)



AVAILABLE NOW!

*Liberty's 120th Year
Holiday Collectible*



Crafted with  copper from her Centennial Restoration



**Times / Ellis Island
Legacy Keepsake**

TELL US YOUR STORY!

We invite you to share your family's immigration story with us. Tell us when your family came to America and why - the challenges they faced in leaving their homeland and settling here - how your family has become a part of the American Experience! [Start now.](#)



NEW!



...Makes the Perfect Gift



MATCHING PASSENGER RECORDS



[REFINE SEARCH](#) [NEW SEARCH](#) [LOAD SEARCH](#) [SAVE SEARCH](#) [SEARCH TIPS](#)

VIEW: [Exact Matches Only](#) [Close Matches Only](#) [Alternate Spellings Only](#) [Sounds Like Only](#) [All Records](#)

Below are the records that match the name you entered. If you don't find the passenger you seek on this group of records don't give up! Also, many passengers' names were misspelled. You can also try clicking on the "close matches" or "alternate spellings" boxes at the top of the page to ask the system to search for spellings that have similar sound values. (e.g. Lansky, Lanski, Landski would all sound the same.)

Exact Matches (12)

Name of Passenger	Residence	Arrived	Age on Arrival	Passenger Record	Ship Manifest	Ship Image
1. Alma Tiihonen	Mikkeli, Finland	1909	19	View	View	View
2. David Tiihonen	Knojeio	1906	18	View	View	View
3. Elina Tiihonen	Mikkeli, Finland	1912	24	View	View	View
4. Hannes Tiihonen	Jyvaskyla, Finland	1909	24	View	View	View
5. Hedvig Tiihonen	Tsokyro, Finland	1906	32	View	View	View
6. Hilja Tiihonen	Hankivuori	1912	21	View	View	View

14. Hugo Tuhonen	Colon	1907	24	View	View	View
15. Juho Tuhonen	Vesispia	1901	24	View	View	View
16. Oskar Tuhonen	Mikkeli, Finland	1916	39	View	View	View
17. Otto Tuhonen	Hankasalmi, Finland	1913	21	View	View	View
18. Pakka Tuhonen	Kurkimaki, Finland	1913	25	View	View	View
19. Richard Tuhonen	Kangasmini, Finland	1913	17	View	View	View
20. Saima Tlona Tuhonen	Mikkeli, Finland	1916	1	View	View	View

Misspelled: Tuhonen

**Case example:
Oskar Tiihonen**

PASSENGER RECORD

American Family Immigration History Center® at Ellis Island

First Name: Oskar
 Last Name: Tuhonen
 Ethnicity: Finland, Finnish
 Last Place of Residence: Mikkeli, Finland
 Date of Arrival: Feb 22, 1916
 Age at Arrival: 39y Gender: M Marital St:
 Ship of Travel: Frederik VIII
 Port of Departure: Christiania
 Manifest Line Number: 0009

SHIP IMAGE

You can purchase this image and information by clicking "Add to Shopping Cart."

The Frederik VIII

[ADD TO YOUR ELLIS ISLAND FILE](#)

Associated Passenger	Date of Arrival	Port of Departure
Tuhonen, Oskar	Feb 22, 1916	Christiania



Purchase this item

Choose a size:

5x7 \$10.00

9x12 \$12.50

[ADD TO SHOPPING CART](#)

Built by A/G Vulcan Shipyard, Stettin, Germany, 1913. 11,580 gross tons; 544 (bp) feet long; 62 feet wide. Steam triple expansion engines, twin screw. Service speed 17 knots. 1,350 passengers (100 first class, 300 second class, 950 third class). Two funnels and two masts.

Built for Scandinavian American Line, in 1913 and named **Frederik VIII**. Copenhagen-New York service. Laid up in 1935. Scrapped in 1936.

Photo: Peabody Essex Museum

Name	Age	Sex	Relationship	Occupation	Health	Education	Religion	Marital Status	Port of Origin
Tuhonen, Oskar	39	m	self	yes	yes	"	"	"	Christiania, Finland
Amanda	28	f	wife	yes	yes	"	"	"	Mikkeli, Finland
Aune Kati	4	f	S child	no	no	"	"	"	"
Ester Oskar	3	m	S	"	"	"	"	"	"
Saima Thona	1	f	S	"	"	"	"	"	"

9	Mimi	Minneapolis	self	1898	Minneapolis	Finland	Miss. Libal	Married	5-9	dark brown blue	None	Finland	Lappas.
10	"	"	father	1907	Minn. 203, 2nd st	North Minneapolis	Minn.	No	5-7	light dark blue	None	Finland	Harjumaanfy.
11	"	"	father	1914	"	"	"	No	5-6	"	"	"	"
12	"	"	"	1900	"	"	"	No	"	"	"	"	"
13	"	"	"	"	"	"	"	No	"	"	"	"	"
14	Micki	Wakefield	self	1885	Wakefield	Mass.	Prisoners	No	"	"	"	"	"

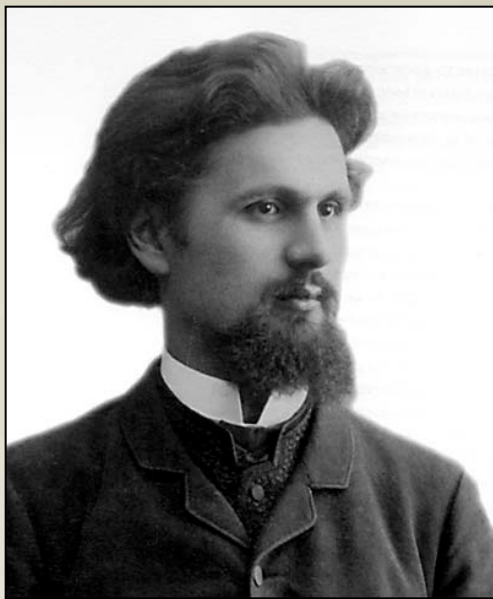

Case example: Matti Kurikka

A Finnish
journalist,
theosophist
and utopian
socialist

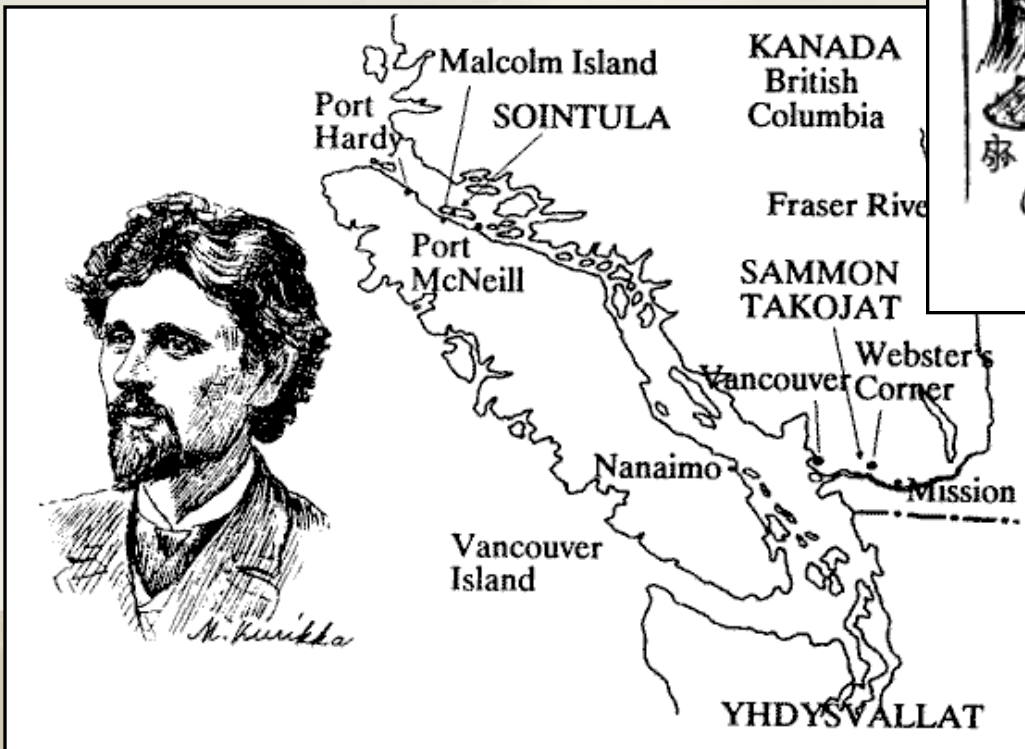

In 1901 Kurikka helped establish Sointula, a utopian island colony on Malcolm Island, British Columbia based on cooperative principles.

More information on Matti Kurikka:
http://en.wikipedia.org/wiki/Matti_Kurikka

Exact Matches (15)

Name of Passenger	Residence	Arrived	Age on Arrival	Passenger Record	Ship Manifest	Ship Image
1. Anli Kurikka	Helsingfors, Finland	1909	2	View	View	View
2. Anna Kurikka	Rantsica, Finland	1911	19	View	View	View
3. Anna Kurikka	Rautsila, Finland	1921	29	View	View	View
4. Elisabel Kurikka	Kuortone, Finland	1909	25	View	View	View
5. Frans Kurikka	Paavola	1906	21	View	View	View
6. Hanna Kurikka	Helsingfors, Finland	1909	23	View	View	View
7. Ida Kurikka	Kuortane, Finland	1913	37	View	View	View
8. Jenny Kurikka	Wirrat, Finland	1914	17	View	View	View
9. Katri Kurikka	Rantsila, Finland	1910	21	View	View	View
10. Kustaa Kurikka		1896	27	View	View	View
11. Lusa Kurikka	Piaavola, Finland	1907	20	View	View	View
12. Marie Kurikka	Helsingfors, Finland	1909	0	View	View	View
13. Matti Kurikka	Helsingfors, Finland	1909	46	View	View	View
14. Matti Kurikka	USA	1907	44	View	View	View
15. Rna J. Kurikka	Helsingfors	1898	26	View	View	View

PASSENGER RECORD

American Family Immigration History Center® at Ellis Island

First Name:	<i>Matti</i>				
Last Name:	<i>Kurikka</i>				
Ethnicity:	<i>Finland Finnish</i>				
Last Place of Residence:	<i>Helsingfors, Finland</i>				
Date of Arrival:	<i>Jun 23, 1909</i>				
Age at Arrival:	<i>46y 5m</i>	Gender:	<i>M</i>	Marital Status:	<i>M</i>
Ship of Travel:	<i>Majestic (1890)</i>				
Port of Departure:	<i>Southampton</i>				
Manifest Line Number:	<i>0002</i>				



The Statue of Liberty-Ellis Island Foundation, Inc.

Form 500,
Department of Commerce and Labor
IMMIGRATION SERVICE

23

SALOON, CABIN, AND STEERAGE ALIENS MUST BE COMPLETELY MANIFESTED.

LIST OR MANIFEST OF ALIEN PASSENGERS FOR THE UNITED STATES

Required by the regulations of the Secretary of Commerce and Labor of the United States, under Act of Congress approved February 20, 1907, to be delivered

S. S. MAJESTIC, sailing from SOUTHAMPTON, June 16th, 1909

Page 1

No. on List.	NAME IN FULL.		Age.	Sex.	Manned or Single.	Calling or Occupation.	Able to		Nationality.	Race or People.	*Last Permanent Residence.		The name and complete address of nearest relative or friend in country whence alien came.		Final Destination.	
	Family Name.	Given Name.					Yrs. Mos.	Read.			Write.	Country.	City or Town.	State.	City or Town.	
1021	Stevens	Thomas	49	M	Minor	Yes	Yes	Best	British	English	NON IMMIGRANT ALIEN.	Sister Mrs. W. Bryant				
1026	Kurikka	Aratti	46	M	Editor				Finland	Finland	Y	Brooklyn	Brother, Johan Kurikka, Rodavala		N. Y.	Brooklyn
		Anna wife	22	F	wife								Brother, Johan Kurikka, Rodavala			
		Maire	-	F	Infant	no	no						Husband			
		Auli	2	F									Husband			
1045	Myntti	Wilhelmina	42	F	Domestic	Yes	Yes				NON IMMIGRANT ALIEN.	Sister Mrs. Myntti, Wasa, Regeringatan 34, Wasa			New York	

Arriving at Port of NEW YORK, June 23rd, 1909

Page 2

No. on List.	Whether having a ticket to such final destination.	By whom was passage paid?	Whether in possession of such ticket, and if less, how much?	Whether ever before in the United States; and if so, when and where?		Whether going to join a relative or friend; and if so, what relative or friend, and his name and complete address.	Whether a Polygamist.	Whether an Anarchist.	Condition of Health, Mental and Physical.	Deformed or Crippled, Nature, length of time, and cause.	Height.		Color of—		Marks of Identification.	Place of Birth.		
				Yes or No.	Where?						Feet.	Inches.	Hair.	Eyes.		Country.	City or Town.	
1	self	self	yes	yes	1900	home, Boston, Mass.	no	no	Good	no	5	8	light brown	brown	tail	England	London	
2	husband	self	no	no	1909	Victoria					6	2	dark	dark		Finland	Juntari	
3	husband	self	no	no		friend Wm. Wasa					5	4	fair	blonde	blue		Finland	Helingsford
4	father	\$60	no	no		752 43 rd St. Brooklyn, N.Y.												
5																		
6	self	self	yes	yes	1909	friend Mrs. W. Paul					5	3	light	blond	blue		Finland	Wasa

PASSENGER RECORD SEARCH

NO EXACT MATCHES FOR THIS PASSENGER

No records in the archive match the name **Luokka**.

To improve your search, you can:

- 1) search on alternate spellings of the last name;
- 2) reverse the first and last names as they were sometimes recorded in the wrong column.

You can also choose "Start a New Search," below.

Not successful? Try the following:

[Search Tips](#)

[Advanced Search Tips](#)

[Additional Search Tools](#)

Alternate spellings

- Luoka** 97%
- ?uoka** 96%
- Looka** 96%
- Luoga** 96%
- Luoja** 96%
- Luokko** 96%
- Luuka** 96%
- Lokka** 95%
- Looke** 95%
- Loucka** 95%
- Louka** 95%
- Luaka** 95%
- Luhka** 95%
- Lukka** 95%



REFINE SEARCH

Enter additional information to refine search results. Use * as a wildcard

First name Last name

-

Place of origin

Occupation

Ship

SEARCH NOW

SEARCH RESULTS

Results 1 - 1 of 1

Pages: « 1 of 1 »

FIRST NAME LAST NAME ▲ OCCUPATION AGE SEX ARRIVED ORIGIN SHIP

Kustaa | Kurikka | Laborer | 27 | M | 13 Jun 1896 | Finland | Campania



QUICK SEARCH FOR INDIVIDUALS OR FAMILIES

Enter passenger's first name if possible, and last name. Use * as a wildcard

First name Last name

Next, select a range of dates for their arrival.

-

SEARCH NOW

PRESENTED BY

THE MAY AND SAMUEL RUDIN FOUNDATION
 AMERICAN EXPRESS EMIGRANT SAVINGS BANK
 THE NEW YORK TIMES COMPANY FOUNDATION
 THE WINSTON FOUNDATION
 THIRD MILLENNIUM FOUNDATION
 U.S. NATIONAL ARCHIVES & RECORDS ADMINISTRATION



SEARCH RESULTS

KUSTAA KURIKKA

OCCUPATION	Laborer
AGE	27
SEX	M
LITERACY	U
ARRIVED	13 Jun 1896
ORIGIN	Finland
PORT	Liverpool & Queenstown
LAST RESIDENCE	U
DESTINATION	Newark
PLAN	Unknown
SHIP	Campania
PASSAGE	Unknown

COMPARATIVE DATA

This feature is currently under construction



Français	Contact Us	Help	Search	Canada Site
Home	About Us	What's New	What's On	Publications

Canadian Genealogy

Centre

The Centre	Databases	How to	Sources by Topic	Sources by Place	Links	Youth Corner	Genealogy Inquiry Form
----------------------------	---------------------------	------------------------	----------------------------------	----------------------------------	-----------------------	------------------------------	--

- [Surveys](#)
- [Partners](#)
- [News and Events](#)
- [Suggestions and Comments](#)

Welcome to the Canadian Genealogy Centre

The Centre includes all physical and online genealogical services of Library and Archives Canada. It offers genealogical content, services, advice, research to



Français	Contact Us	Help	Search	Canada Site
Home	About Us	What's New	What's On	Publications

Canadian Genealogy

Centre

The Centre	Databases	How to	Sources by Topic	Sources by Place	Links	Youth Corner	Genealogy Inquiry Form
----------------------------	---------------------------	------------------------	----------------------------------	----------------------------------	-----------------------	------------------------------	--

Databases

The Canadian Genealogy Centre develops databases on various aspects of the population of Canada and hosts other databases created by their partners. Each database includes a comprehensive online help page, which contains helpful information about the records, the database and how to consult the actual records.



Français	Contact Us	Help	Search	Canada Site
Home	About Us	What's New	What's On	Publications

LIBRARY AND ARCHIVES CANADA

Search All: [Go!](#)

Search only: [Library](#), [Archives](#), [Website](#)

[Home](#) > [Our Services](#) > [ArchiviaNet](#)

ArchiviaNet : On-line Research Tool

Immigration Records (1925-1935)

[Online Help](#)



Sample Passenger List:
SS AURANIA, Halifax,
3 February 1930
National Archives of Canada,
RG 76, C 1 b, volume 1,
page 214, reel T-14823

[Search the database](#)

The National Archives of Canada holds immigration records from 1865 to 1935. The names of immigrants arriving from overseas are recorded in passenger lists. Those arriving from or via the United States are recorded in border entry lists. A series of old nominal indexes exist for the 1925 to 1935 records. In cooperation with the National Archives of Canada, the **Pier 21 Society** in Halifax, Nova Scotia, has input the information from the passenger list indexes into this database.

Also included are border entries for individuals whose surname starts with the letter C.

[Click here](#) to find out how to access earlier and later immigration records.

- Our Collection
- Services to the Public
- Browse Selected Topics ▾
 - Aboriginal Peoples
 - Exploration and Settlement
 - Politics and Government
 - Sports
 - War and Military
 - Art and Photography
 - Literature
 - Music
 - Philately and Postal History
 - More Topics...

- For New Users
- For Archivists
- For Libraries
- For Publishers

- Canadian Genealogy Centre
- Information Management (IM)
- Learning Centre
- Multicultural Resources and Services
- Aboriginal Resources and Services

ArchiviaNet : On-line Research Tool

Immigration Records (1925-1935)

[Online Help](#)

Enter one or more search terms.

Wildcard characters: \$ (eg. colon\$ for colonie, colony, etc.)
 ? (eg. Sm?th for Smith, Smyth, etc.)

Important notes

- ◆ for surnames using ' : for example for O'Brien and other similar surnames, type OBrien
- ◆ for surnames having **two words**: for example for Van Horne use quotes such as "Van Horne"

Surname:

Given Name:

Year of Arrival:

Port of arrival:

Ship:

Default operator between fields:

Number of references per page:



Immigration Records (1925-1935)

Search terms : " : 2=1 : 1=SAARI.R160. : " References: 1 - 20 of 45



	<i>Surname</i>	<i>Given name</i>	<i>Age</i>	<i>Nationality</i>	<i>Year of arrival</i>
--	----------------	-------------------	------------	--------------------	------------------------

1		Saari	Aarne	25	Fi	1926
2		Saari	Adam	36	Fi	1926
3		Saari	Alli Amanda	22	Fi	1926

Canadian immigration records

Immigration Records (1925-1935)

Surname: Saari

Given name: Aarne

Age: 25

Sex: M

Nationality: Fi

Date of arrival: 1926/03/13 (YYYY/MM/DD)

Port of arrival: Halifax , Nova Scotia

Ship: AUSONIA , Cunard

Reference: RG76 - IMMIGRATION, series C-1-b

Volume: 1926 volume 2

Page: 166

Microfilm reel: T-14804

2.

Life in the new country

- Vital records
<http://vitalrec.com/index.html>
- Censuses
<http://www.archives.gov/genealogy/>
<http://www.ancestry.com> (fee based)
- SSDI - Social Security Death Index
<http://ssdi.genealogy.rootsweb.com/>
- Cemeteries
<http://www.genealogia.fi/haudat/index4s.htm>
- Land patent documents, naturalization records and other official records
http://www.glorerecords.blm.gov/Logon/Logon_Form.asp
- Church Records
- Local histories, association histories and other publications
<http://www.genealogia.fi/emi/index.htm>

[Home](#)[My Ancestry](#)[Search](#)[Family Trees](#)[Ancestry Community](#)[Learning Center](#)[Store](#)You are here: [Search](#) > **United States Genealogy**[United States](#)[United Kingdom](#)[Europe](#)[Canada](#)[Australia](#)

United States

Database

Search Databases

First Name

Surname

Search

RELATED PRODUCTS

Put your family tree on the map.

View All Years

United States Top Databases

- [1930 United States Federal Census](#)
- [1920 United States Federal Census](#)
- [1910 United States Federal Census](#)
- [1900 United States Federal Census](#)
- [World War I Draft Registration Cards, 1917-1918](#)
- [Social Security Death Index - New/Updated](#)
- [U.S. World War II Army Enlistment Records, 1938-1946](#)
- [U.S. Phone and Address Directories, 1993-2002](#)
- [Passenger and Immigration Lists Index, 1500s-1900s](#)
- [Family Data Collection - Individual Records](#)

United States Family Trees

- [United States Family Trees](#)
- [OneWorldTree](#)

United States Historical Records

- [United States Census Records](#)
- [1930 United States Federal Census](#)

SCHEDULE No. 1.—POPULATION

State Michigan
 County Marquette
 Township or other division of county Michigan
 Name of incorporated city, town, or village, within the above-named division, _____
 Enumerated by me on the 22 day of June, 1900, Mathias

You searched for **Tuhonen**

← All 1900 United States Federal Census Results

1900 United States Federal Census about Oskar Tuhonen

Name: **Oskar Tuhonen**

Home in 1900: Michigamme, Marquette, Michigan

Age: 23

Estimated birth year: **abt 1877**

Birthplace: Finland

Relationship to head-of-house: Boarder

Race: White

Occupation: [View image](#)

Immigration year: **1898**

Neighbors: [View others on page](#)

Household Members:	Name	Age
	John Niermann	29
	Lizzie Niermann	25
	Neda Niermann	3.12
	Victor Hanseman	23
	Oskar Tuhonen	23
	Eric Heien	36
	Eric Hill	20
	John Pesola	28
	Matt Stelman	28



[View original image](#)

[View blank form](#)

IN CITIZEN	NAME	RELATION	PERSONAL DESCRIPTION						NATIVITY			
			DATE OF BIRTH	AGE	SEX	RACE	EDUCATION	PLACE OF BIRTH OF THIS PERSON	PLACE OF BIRTH OF FATHER	PLACE OF BIRTH OF MOTHER		
	Tuhonen Oskar	Boarder	W	M	May	1877	23	S	White	Finland	Finland	Finland

Case example: Tiihonen

Boarder	W	M	May	1877	23	S	Finland
Boarder	W	M	Aug	1876	23	S	Finland
Boarder	W	M	Nov	1876	23	M	Finland

LIST OR MANIFEST OF ALIEN IMMIGRANTS FOR THE COMMISSIONER OF IMMIGRATION.

List No. 90

Regulations of the Secretary of the Treasury of the United States, under Act of Congress approved March 3, 1893, to be delivered to the Commissioner of Immigration by the Commanding officer of any vessel having such passengers on board upon arrival at a port in the United States.

S.S. *Historian* sailing from *Glasgow* 13th June 1894. Arriving at Port of *Boston* June 27 1894 90 90

No. on List	NAME IN FULL	Age Yrs. Mos.	Sex	Married or Single	Calling or Occupation	Able to Read, Write	Nationality	Last Residence	Season for landing in the United States	Final destination in the United States (State, City or Town)	Whether under contract to perform labor in the U.S.	By whom was passage paid	Whether a possession of money, etc., when leaving last residence	Whether ever before in the United States, and if so, when and where	Whether going to join a relative, and if so, what relative, their name and address	Whether accompanied by family, if so, state with names and addresses	Whether under contract to perform labor in the United States	Character of Health, Mental and Physical	Deformed or Crippled, Maimed and Cripple
1	<i>Lanna Peltari</i>	26	F	8	<i>Servitor</i>	yes	<i>Finland</i>	<i>Boohyvi</i>	<i>Boston</i>	<i>Rockport, Mass</i>	yes	<i>Spardinnan</i>	\$6	No	<i>John Blackman, Rockport, Mass</i>	No	No	Good	No
2	<i>Lisa Jarvenpaa</i>	21	F	16	<i>Housewife</i>	"	"	<i>Lasua</i>	"	"	"	"	\$2	"	<i>Husband in Rockport, Mass</i>	"	"	"	"
3	<i>Hilma</i>	3	F	1	"	"	"	"	"	"	"	"	"	"	"	"	"	"	"
4	<i>Wilhelm</i>	12	M	"	"	"	"	"	"	"	"	"	"	"	"	"	"	"	"
5	<i>Kaisa Roytio</i>	55	F	1	"	"	"	"	"	"	"	"	"	"	"	"	"	"	"
6	<i>Kaiser</i>	7	M	3	"	"	"	"	"	"	"	"	"	"	"	"	"	"	"
7	<i>Johanna Kiehela</i>	40	F	1	"	"	"	"	"	"	"	"	"	"	"	"	"	"	"
8	<i>Johan</i>	19	M	8	"	"	"	"	"	"	"	"	"	"	"	"	"	"	"
9	<i>Hilma</i>	11	F	1	"	"	"	"	"	"	"	"	"	"	"	"	"	"	"

1910 United States Federal Census about Hilma Richela

Name:	Hilma Richela [Wilma Ruhela] ⚠
Age in 1910:	27
Birth Year:	abt 1883
Birthplace:	Finland
Relation to Head of House:	Servant
Father's Birth Place:	Finland



[View Original Record](#)

[View original image](#)

[View blank form](#)

Riehela Hilma Servant

Marital Status:	Single
Race:	White
Gender:	Female
Year of Immigration:	1896

Name in Finland:
Hilma Riihelä

LIST OR MANIFEST OF ALIEN PASSENGERS

Required by the regulations of the Secretary of Commerce and Labor of the United States, under Act of Congress

S. S. *Oscar II* sailing from *Copenhagen*

No. on List	NAME IN FULL	Age	Sex	Calling or Occupation	Able to Read	Able to Write	Nationality	Race or People	Last Permanent Residence
1	<i>Rusthällkarhu Elias</i>	<i>30</i>	<i>m</i>	<i>Finland</i>	<i>yes</i>	<i>yes</i>	<i>Finnish</i>	<i>Finnish</i>	<i>Finland</i>
2	<i>Jonas</i>	<i>32</i>	<i>m</i>	<i>Finland</i>	<i>yes</i>	<i>yes</i>	<i>Finnish</i>	<i>Finnish</i>	<i>Finland</i>
3	<i>Adam</i>	<i>38</i>	<i>m</i>	<i>Finland</i>	<i>yes</i>	<i>yes</i>	<i>Finnish</i>	<i>Finnish</i>	<i>Finland</i>
4	<i>Ovar</i>	<i>19</i>	<i>m</i>	<i>Finland</i>	<i>yes</i>	<i>yes</i>	<i>Finnish</i>	<i>Finnish</i>	<i>Finland</i>
5	<i>Martta</i>	<i>20</i>	<i>w</i>	<i>Finland</i>	<i>yes</i>	<i>yes</i>	<i>Finnish</i>	<i>Finnish</i>	<i>Finland</i>
6	<i>Martti</i>	<i>22</i>	<i>m</i>	<i>Finland</i>	<i>yes</i>	<i>yes</i>	<i>Finnish</i>	<i>Finnish</i>	<i>Finland</i>
7	<i>Maapala Mikko</i>	<i>24</i>	<i>m</i>	<i>Finland</i>	<i>yes</i>	<i>yes</i>	<i>Finnish</i>	<i>Finnish</i>	<i>Finland</i>
8	<i>Sahl Christ</i>	<i>31</i>	<i>m</i>	<i>Finland</i>	<i>yes</i>	<i>yes</i>	<i>Finnish</i>	<i>Finnish</i>	<i>Finland</i>
9	<i>Pedersen Anton</i>	<i>33</i>	<i>m</i>	<i>Denmark</i>	<i>yes</i>	<i>yes</i>	<i>Danish</i>	<i>Danish</i>	<i>Denmark</i>

Search

Historical Records | Family Trees | Stories & Publications | Photos & Maps

Find census, birth, marriage, death records and more.

[Search tips](#)

Exact matches only

First & Middle Name(s)

Jonas

Last Name

Rust*

Spelling

Exact

Lived in

All Countries

Year Range

New York Passenger Lists, 1820-1957 about Jonas Rusthällkarhu

Name:	Jonas Rusthällkarhu
Arrival Date:	24 Jul 1907
Estimated Birth Year:	abt 1885



View Original Record

[View Passenger List](#)



Sample Image

[View image\(s\) of the ship](#)

Age:	22
Sex:	Male
Port of Origin:	Copenhagen
Ethnicity:	Finnish
Ship Name:	Oscar II
Ship Type:	View the Oscar II in the 'Passenger Ships and Images' database
Port of Arrival:	New York, New York
Nativity:	Finland
Line:	2
Microfilm Serial:	T715
Microfilm Roll:	T715_950
Birth Location:	Finland
Birth Location Other:	civertarpola
Page Number:	12

Exact Search Results - New York Passenger Lists, 1820-1957

You searched for **Jonas Rust*** [Refine your search](#)

Historical Records

View Record	Name	Arrival Date	Estimated Birth Year	Port of Departure	Ethnicity/Nationality	Ship Name	View Ship Image	View Passenger List
View Record	Jonas Rusthällkarhu	24 Jul 1907	abt 1885	Copenhagen	Finnish	Oscar II		
View Record	Jonas Rusthol Karkin	13 Mar 1916	abt 1885	Christiania		Hellig Olav		

Results per page 10

22	<i>Skuruth</i>	<i>Haldor K.</i>	<i>20</i>	<i>m</i>	<i>Finland</i>	<i>yes</i>	<i>yes</i>	<i>Finnish</i>	<i>Finland</i>
23	<i>Hortensen</i>	<i>Lauritz P.</i>	<i>32</i>	<i>m</i>	<i>Denmark</i>	<i>yes</i>	<i>yes</i>	<i>Danish</i>	<i>Denmark</i>
24	<i>Jorgensen</i>	<i>Agnes M.</i>	<i>24</i>	<i>w</i>	<i>Denmark</i>	<i>yes</i>	<i>yes</i>	<i>Danish</i>	<i>Denmark</i>
25	<i>Hansen</i>	<i>Peter</i>	<i>63</i>	<i>m</i>	<i>Denmark</i>	<i>yes</i>	<i>yes</i>	<i>Danish</i>	<i>Denmark</i>
26	<i>Pedersen</i>	<i>Andreas</i>	<i>39</i>	<i>m</i>	<i>Denmark</i>	<i>yes</i>	<i>yes</i>	<i>Danish</i>	<i>Denmark</i>
27	<i>Pedersen</i>	<i>Gustava</i>	<i>18</i>	<i>w</i>	<i>Denmark</i>	<i>yes</i>	<i>yes</i>	<i>Danish</i>	<i>Denmark</i>
28	<i>Maysen</i>	<i>Carl A.</i>	<i>18</i>	<i>m</i>	<i>Denmark</i>	<i>yes</i>	<i>yes</i>	<i>Danish</i>	<i>Denmark</i>
29	<i>Arlander</i>	<i>Erik</i>	<i>21</i>	<i>m</i>	<i>Denmark</i>	<i>yes</i>	<i>yes</i>	<i>Danish</i>	<i>Denmark</i>
30	<i>Hansen</i>	<i>Adrius M. P.</i>	<i>28</i>	<i>m</i>	<i>Denmark</i>	<i>yes</i>	<i>yes</i>	<i>Danish</i>	<i>Denmark</i>

LIST OF UNITED STATES CITIZENS

23

Number

2

S. S. Kelly Alas' sailing from

(FOR THE IMMIGRATION AUTHORITIES)

Christiana, Feb 24th 1916, Arriving at Port of New York

MAR 12 1916

19

No. in Line	NAME IN FULL		AGE	SEX	MARRIED	IF NATIVE OF UNITED STATES, GIVE DATE AND PLACE OF BIRTH (CITY OR TOWN AND STATE)	IF NATURALIZED, GIVE NAME AND LOCATION OF COURT WHICH ISSUED NATURALIZATION PAPERS, AND DATE OF PAPERS	ADDRESS IN UNITED STATES
	FAMILY NAME	GIVEN NAME						
			16					
	Wiermi	Wiermi	7	M		Brooklyn N.Y. 1898	Dist. Court of Eastern Dist. of N.Y. Aug 25 th 1916	Father: H. Wiermi 2925 Madison Ave. N.Y.C.
	Meyer	Ali	25	M		Brooklyn N.Y. 1890	Supreme Court N.Y. 1890	113 1/2 Dupuy St Brooklyn
	Nicholas	John	41	M		W.D.C. P. 7788	Dist. Court of Eastern Dist. of N.Y. Aug 25 th 1916	6 Moson Sq Rensselaer Ct Albany N.Y.
	Wiermi	John	31	M		W.D.C. P. 7788	Dist. Court of Eastern Dist. of N.Y. Aug 25 th 1916	112 Town Hill Albany N.Y.

REGISTRATION CARD

A

SERIAL NUMBER: 1575 CODE: 6006

1. NAME: Bethell Kachur

2. PLACE OF BIRTH: 11 West St. Quincy, Norfolk Mass.

3. AGE IN YEARS: 17 DATE OF BIRTH: December 31, 1898

RACE				
White	Negro	Chinese	Indian	Other
<input checked="" type="checkbox"/>	<input type="checkbox"/>	<input type="checkbox"/>	<input type="checkbox"/>	<input type="checkbox"/>

4. U.S. CITIZEN: ALL

Native Born	Not a Citizen	From a Territory or Possession of the U.S.	From a Foreign Country	From a Foreign Country
<input checked="" type="checkbox"/>	<input type="checkbox"/>	<input type="checkbox"/>	<input type="checkbox"/>	<input type="checkbox"/>

5. PRESENT OCCUPATION: Student EMPLOYER'S NAME: Kachur Mattson

6. PLACE OF EMPLOYMENT OR RESIDENCE: 319 Granite St. Quincy, Norfolk Mass.

7. NEAREST RELATIVE: Edna Kachur (Wife)
11 West St. Quincy, Norfolk Mass.

8. I HEREBY STATE I HAVE FURNISHED ABOVE ANSWERS AND TRULY BELIEVE THEY ARE TRUE

P. 31, 41, 42, 43
Form No. 1 (1916)

REGISTRAR'S REPORT

C

DESCRIPTION OF REGISTRANT

HEIGHT		BUILD		COLORED EYES	COLORED HAIR
Tot	Medium	Short	Medium	Blue	Light
<input type="checkbox"/>	<input checked="" type="checkbox"/>	<input type="checkbox"/>	<input checked="" type="checkbox"/>	<input checked="" type="checkbox"/>	<input checked="" type="checkbox"/>

9. Has person lost any, by, hand, eye, or to be obviously physically disabled? No

10. I certify that my answers are true; that the person on file and on card as here had read to him his own answers; that I have witnessed his signature on card; and that all his answers of which I have knowledge are true.

Registrar: Marquitta J. Ryan
Date of Registration: Sept. 12, 1916

Local Board for the City of Quincy
STATION MASS.
Quincy Court House
MASS.
QUINCY STAFF OF LOCAL BOARD

(The stamp of the Local Board having jurisdiction of the case in which the report was filed for permanent home shall be placed in the box.)

Father: H. Wiermi
2925 Madison Ave. N.Y.C.

113 1/2 Dupuy St Brooklyn

6 Moson Sq Rensselaer Ct Albany N.Y.

112 Town Hill Albany N.Y.

13-Scott St. local camp

950 Newport St
Ironwood, Mich

114 Allston St
Allston Mass

8 Euster St
Quincy, Mass

M. J. ...

Passport application

DESCRIPTION OF APPLICANT.

Age: 40 years. Mouth: medium
 Stature: 5 feet, 9 inches, Eng. Chin: receding
 Forehead: low Hair: dark brown
 Eyes: blue Complexion: fair
 Nose: short Face: oval

IDENTIFICATION.

I, Jonas Rauhala Karhu, September 16, 1915
 solemnly swear that I am a naturalized citizen
 of the United States; that I reside at Sumner, Mass.; that I have known
 the above named John A. Riehela personally for 8 years and
 know him to be the identical person referred to in the within-described certificate of naturalization
 and that the facts stated in his affidavit are true to the best of my knowledge and belief.

Jonas Rauhala Karhu
112 Town Hill
(Name of witness)

Sworn to before me this 16th day

[SEAL.]

of September 15, 1915
John C. Gilman, Jr.
 Deputy Clerk of the U.S. District Court at Boston, Mass.

Applicant desires passport sent to following address:

John A. Riehela
112 Town Hill
Sumner, Mass.
J. Jonas Rauhala

A duplicate of the photograph to be attached hereto must be sent to the Department with the application, to be affixed to the passport with an impression of the Department's seal.



A. W. Flournoy, Jr.,
 Chief, Bureau of Citizenship,
 Washington, D. C.

Sir:-

Mr. John Riehela herewith is suggested by the letter just dated September 14, 1915. As naturalization certificate and his will be used as evidence, and provided said passport is issued.

Mr. Riehela is going to brother-in-law to see a sick relative, and also to see about death of a member of the family.

Trusting that these facts of passport, I remain,

Respectfully,

Yours,

The application must be accompanied by duplicate unmounted photographs of the applicant, not larger than three by three inches in size, one of which is to be affixed to the passport by the Department.

7788

(Edition of 1914.)
 [FORM FOR NATURALIZED CITIZEN.]



UNITED STATES OF AMERICA.

District Court of the United States
District of Massachusetts, ss.

I, John A. Riehela, a NATURALIZED AND LOYAL CITIZEN OF THE UNITED STATES, hereby apply to the Department of State, at Washington, for a passport for myself, accompanied by my wife, and minor children, as follows:

- born at _____
- born at _____
- born at _____
- born at _____

I solemnly swear that I was born at Hango, Finland on or about the tenth day of October, 1874.

that I emigrated to the United States, sailing on board of the Nestora from Glasgow about June 28, 1894.

that I resided 21 years, uninterruptedly, in the United States, from 1894 to 1915 at Gloucester, Mass.; that I was naturalized as a citizen of the United States before the District Court of Essex County at Gloucester, Mass. on Sept. 28, 1902.

as shown by the accompanying Certificate of Naturalization; that I am the IDENTICAL PERSONS described in said Certificate; that I am domiciled in the United States, my permanent residence being at Gloucester in the State of Massachusetts, where I follow the occupation of paring-cutter; that I am about to go abroad temporarily, and intend to return to the United States within 7 to 8 months with the purpose of residing and performing the duties of citizenship therein; and that I desire a passport for use in visiting the countries hereinafter named for the following purposes: To visit my property

in Sweden to see sick relative Helsingfors to see relatives also Finland.

OATH OF ALLEGIANCE.

Further, I do solemnly swear that I will support and defend the Constitution of the United States against all enemies, foreign and domestic; that I will bear true faith and allegiance to the same; and that I take this obligation freely, without any mental reservation or purpose of evasion; So help me God.

Sworn to before me this 16th day of September, 1915
John C. Gilman, Jr.
 Deputy Clerk of the U.S. District Court at Boston, Mass.

[SEAL OF COURT.]

(OVER.)

World War I Draft Registration Cards, 1917-1918

REGISTRATION CARD

SERIAL NUMBER: 100111 ORDER NUMBER: A-497
 1 John Nikolas Rautala
 (First name) (Middle name) (Last name)
 2 PERMANENT HOME ADDRESS: 364 1/2 Morrison Portland Multnomah Oregon
 (No.) (Street or R. F. D. No.) (City or town) (County) (State)
 Age in Years: 44 Date of Birth: October 7 1873
 (Month) (Day) (Year)
RACE
 White: (5) Negro: (6) Oriental: (7) Indian: (8) Citizen Non-citizen (9)
U. S. CITIZEN **ALIEN**
 Native Born: (10) Naturalized: (11) Citizen by Father's Naturalization Before Registrant's Majority: (12) Declarant: (13) Non-declarant: (14)
 15 If not a citizen of the U. S., of what nation are you a citizen or subject?
 16 PRESENT OCCUPATION: House EMPLOYER'S NAME: Grant Smith-Porter & Co
 18 PLACE OF EMPLOYMENT OR BUSINESS: St. Johns Dist. Portland Multnomah Oregon
 (No.) (Street or R. F. D. No.) (City or town) (County) (State)
 NEAREST RELATIVE: Name: Emilia Rautala Address: 364 1/2 Morrison Portland Oregon
 (No.) (Street or R. F. D. No.) (City or town) (County) (State)
 I AFFIRM THAT I HAVE VERIFIED ABOVE ANSWERS AND THAT THEY ARE TRUE
 P. M. G. O. Form No. 1 (Rev) John H. Rautala
 (Registrant's signature or mark) (OVER)

30-1-10

REGISTRAR'S REPORT

DESCRIPTION OF REGISTRANT

HEIGHT			BUILD			COLOR OF EYES	COLOR OF HAIR
Tall	Medium	Short	Slender	Medium	Stout		
21	22 <input checked="" type="checkbox"/>	23	24	25 <input checked="" type="checkbox"/>	26	Gray	Dark Brown

 29 Has person lost arm, leg, hand, eye, or is he obviously physically disqualified? (Specify.)
No
 30 I certify that my answers are true; that the person registered has read or has had read to him his own answers; that I have witnessed his signature or mark, and that all of his answers of which I have knowledge are true, except as follows:

E. Williams
(Signature of Registrar)

Date of Registration: Sept 12, 1918

Local Board for Division No. 6
 City of Portland
 State of Oregon
 Room 407 Stevens Building
 (STAMP OF LOCAL BOARD)

(The stamp of the Local Board having jurisdiction of the area in which the registrant has his permanent home shall be placed in this box.)

Search RootsWeb.com

First Name

Last Name

Search

[By Keyword](#)

Search Ancestry.com

First Name

Last Name

Search

[Advanced](#)

Getting Started

[Getting Started at RootsWeb](#)

[Ancestry Tour](#)

[RootsWeb's Guide To Tracing Family Trees](#)

[RootsWeb Review Archives](#) | [Subscribe](#)

[What's New](#) | [RootsWeb Newsroom](#)

Search Engines and Databases

[RootsWeb Surname List/RSL](#) (Surname Listings)

[MetaSearch](#) (Multiple Databases and Files)

[Social Security Death Index](#) (Deaths) 

[U. S. Town/County Database](#) (Locations)

[WorldConnect Project](#) (Family Trees)

[USGenWeb Archives Search](#)

[Index of All Search Engines and Databases](#)

Websites

[Websites at RootsWeb](#)

[Websites on RootsWeb's Freepages](#)

[Requests for Web Space](#)

Other Tools and Resources

[ROOTS-L Library](#) | [State Resources](#)

[RootsLink URL Registry](#) | [Add A Link](#)

[Blank Charts and Forms](#)

[RootsWeb Graphics](#)

[Soundex Converter](#)

Hosted Volunteer Projects

[Books We Own](#)

[Cyndi's List](#)

[FreeBMD](#) (England and Wales)

Social Security Death Index Search Results

SSDI

78,785,835 Records
last updated on 01-24-2007







 The key to your past
[Join Ancestry.com](#)

The most full-featured SSDI search engine on the internet

Field	Value	Records	Results
Last Name	TIIHONEN	25	25

Viewing 1-20 of 25

1 2 | [Next](#)

Name	Birth	Death	Last Residence	Last Benefit	SSN	Issued	Tools	Order Record?
LAWRENCE H TIIHONEN	10 May 1901	30 Nov 1990	08648 (Trenton, Mercer, NJ)	(none specified)	001-12-3085	New Hampshire	SS-5 Letter Add Post-em Search Ancestry.com	
MATILDA TIIHONEN	27 Mar 1886	Nov 1972	01960 (Peabody, Essex, MA)	(none specified)	011-50-5722	Massachusetts	SS-5 Letter Add Post-em Search Ancestry.com	
LIISI TIIHONEN	04 Apr 1887	Feb 1978	01440 (Gardner, Worcester, MA)	(none specified)	013-50-8915	Massachusetts	SS-5 Letter Add Post-em Search Ancestry.com	
WILLIAM TIIHONEN	02 Jul 1889	Jan 1971	01440 (Gardner, Worcester, MA)	(none specified)	014-26-5738	Massachusetts	SS-5 Letter Add Post-em Search Ancestry.com	
AILEEN M TIIHONEN	20 Jul 1907	12 Mar 1996	XX964 (not specified)	(none specified)	016-09-9671	Massachusetts	SS-5 Letter Add Post-em Search Ancestry.com	
HJALMAR TIIHONEN	14 Jun 1892	Apr 1987	01601 (Worcester, Worcester, MA)	(none specified)	017-10-5096	Massachusetts	SS-5 Letter Add Post-em Search Ancestry.com	



Land Patent Search

[Quick Help](#) [Bookmarkable](#)

[Home](#) > [Land Patent Search](#)

[Help](#)

Basic

Standard

Accession/Serial #

1 Select a state.

State: (required)

MICHIGAN

2 Enter the name of the patentee or warrantee.

Last Name: (required)

Lahti

First Name:

3 Click Search.

[Search Tips](#)

*This site does not cover the **thirteen colonies**, their territories, and a few other states. We do have [resource links](#), though, for most states.*

- [What's a land patent?](#)
- Our [Glossary page](#) has details on what the search fields mean.
- When will land patents be available for your state?

Results List

[Quick Help](#) [Printer Friendly](#)

[Home](#) > [Land Patent Search](#) > [Results List](#)

[Help](#)

Click on a **Patentee Name** to view the full land patent information.

View Image	Patentee Name	State	County	Issue Date	Land Office	Doc. Nr.	Accession/Serial Nr.
	LAHTI, JOHAN	MI	Houghton	3/8/1907	Marquette	4518	MI3320__267
	LAHTI, MATTHEW	MI	Ontonagon	10/13/1905	Marquette	20601	MI3310__319



Accession/Serial #: MI3320__267 BLM Serial #: MI NO S/N

[← previous](#) [next >](#)

Patent Description

Legal Land Description

Document Image

Certified Copy

Names

Patentee: JOHAN LAHTI

Survey

State: MICHIGAN

Acres: 160

Metes/Bounds: No

Title Transfer

Issue Date: 3/8/1907

Land Office: Marquette

Cancelled: No

U.S. Reservations: No

Mineral Reservations: No

Authority: Ma
Ent

Document Numbers

Document Nr.: 4518

Misc. Doc. Nr.: 9911

Accession/Serial Nr.: MI3320__267

4-772.



The United States of America,

TO ALL TO WHOM THESE PRESENTS SHALL COME. GREETING:

Homestead Certificate No. 4518

Application 9911

Whereas, There has been deposited in the GENERAL LAND OFFICE of the United States a CERTIFICATE of the Register of the Land Office at *Marquette, Michigan*

....., whereby it appears that, pursuant to the Act of Congress approved 20th May, 1862, "to secure Homesteads to Actual Settlers on the Public Domain," and the acts supplemental thereto,

the claim of *Johan Lahti* has been established and duly consummated in conformity to law, for the *North East quarter of*

Section thirty-one in Township fifty-four North of Range thirty-six West of Michigan Meridian in Michigan containing one hundred and sixty acres



Emigrant's name:	Miina Laukkanen
Additional names:	Not stated
Occupation:	Dependent lodger
Birth date:	2 April 1875 (28 years)
Parish and province:	Rural parish of Iisalmi, Kuopio Province
Gender:	Female
Social status:	Not stated
Marital status:	Widowed
Religion:	Evangelical Lutheran
Passport issued by:	Kuopio Province
Passport date:	12 May 1903
Passport number:	346
Destination, years:	America, for 5 years
Microfilm number:	PL 61
Remarks:	Suomeen jäi 2 lasta.

**Case example:
Miina Laukkanen**



19883 / 199209





Passenger's name:
 Last name as stated:
 Age or age group:
 Gender:
 Where from:
 Where to:
 Price:
 Ship from Finland:
 Ship from England:
 Ship company:
 Port in England:
 Destination port:
 Catalogue and page:

Miina Laukkanen
Laukkonen
Adult woman
Female
Hanko
New York, New York, U.S.A.
32 Dollars
Arcturus, 13 May 1903
Cymric, 22 May 1903
White Star Line
Not stated
Not stated
33/26

Remarks:

*



69487 / 317885



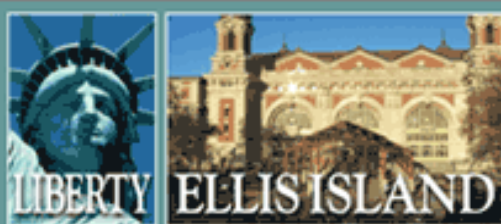

The Statue of Liberty- Ellis Island Foundation, Inc.

▶ PASSENGER SEARCH ▶ ELLIS ISLAND ▶ GENEALOGY ▶ SUPPORT THE FOUNDATION ▶ GIFT SHOP

PASSENGER RECORD

American Family Immigration History Center® at Ellis Island

First Name:	<i>Miina</i>
Last Name:	<i>Laukkomen</i>
Ethnicity:	<i>Finland, Finnish</i>
Last Place of Residence:	<i>Hango</i>
Date of Arrival:	<i>Jun 01, 1903</i>
Age at Arrival: 28y	Gender: <i>F</i> Marital Status: <i>S</i>
Ship of Travel:	<i>Cymric</i>
Port of Departure:	<i>Liverpool</i>
Manifest Line Number:	<i>0022</i>

Miina Laukkomen



The Statue of Liberty-Ellis Island Foundation, Inc.

SALOON, CABIN, AND STEERAGE ALIENS MUST BE COMPLETELY MANIFESTED.
THIS SHEET IS FOR STEERAGE PASSENGERS.

LIST OR MANIFEST OF ALIEN PASSENGERS FOR THE COMMISSIONER OF IMMIGRATION.

86

List *[Signature]*

Required by the regulations of the Secretary of the Treasury of the United States, under Act of Congress approved March 3, 1893, to be delivered to the Commissioner of Immigration by the Commanding Officer of any vessel having such passengers on board upon arrival at a port in the United States.

S. S. *Cymric* sailing from *Liverpool*, *22/5*, 1903 Arriving at Port of *[Signature]*, 1903

2 NAME IN FULL.	3 Age.		4 Sex.	5 Married or Single.	6 Calling or Occupation.	7 Able to		8 Nationality.		9 Last Residence.	10 Final Destination. (State, City, or Town.)	11 Whether having a ticket for such final destination.	12 By whom was passenger paid?	13 Whether in possession of \$30 or upward, and if less.	14 Whether ever before in the United States; and if so, when.	15 Whether going to join a relative; and if so, what relative.	16 Ever in prison or almshouse.	17 Whether	18 Whether under contract.	19 Condition of Health, Mental and Physical.	20 Deformed or Crippled. Nature and Cause.
	Yrs.	Mos.				Read.	Write.	Country.	* Race or People.												
<i>30</i>	<i>22</i>		<i>M</i>	<i>M</i>	<i>Lahti</i>	<i>yes</i>	<i>yes</i>	<i>Finland</i>	<i>Finnish</i>	<i>Wäntövalkeä</i>	<i>Self</i>	<i>\$29</i>	<i>No</i>	<i>No</i>	<i>No</i>	<i>No</i>	<i>No</i>	<i>No</i>	<i>No</i>	<i>good</i>	<i>No</i>
<i>Anter</i>	<i>"</i>		<i>M</i>	<i>M</i>	<i>"</i>	<i>"</i>	<i>"</i>	<i>"</i>	<i>"</i>	<i>"</i>	<i>"</i>	<i>"</i>	<i>"</i>	<i>"</i>	<i>"</i>	<i>"</i>	<i>"</i>	<i>"</i>	<i>"</i>	<i>"</i>	<i>"</i>

1075 - 1st ave New York City N.Y.
To sister Martina Lahtinen
1055 - 3rd ave near 62nd st. New York N.Y.



— Wilhelmiina Anderson, os. Laukkanen, 856 43 katu, Brooklyn, N. Y.; kuoli aikaisin lauantaiamuna 22 p. huhtik. 1950 Kings Countyn sairaalassa halvaukseen. Vainaja oli syntynyt Iisalmessa huhtik. 2 p. 1875, täyttään 75 vuotta Palmusun-

nuntina. Ollut Yhdysvalloissa noin 50 vuotta. Haudataan Halvorsenin kappelista, 5310 8th Ave., Brooklyn, N. Y., tiistaina, huhtik. 25 p. klo 2 ip. Mrs. Anderson kuului N. Y. Pyrkijän ja Kalevan Naisten Annikin Tupaan noin 25 vuotta. Lähinnä jäivät suremaan miehensä Carl Anderson ja tytär Anna Kaisa Anderson ja sisko Suomessa.

ULKOASIAINMINISTERIÖ

RYHMÄ: 22

OSASTO: M

ASIA:

Anderson, Wilhelmiina, o.s. Laukkanen

+ 22.4.1950.

Death notice of Wilhelmina Anderson to the Ministry of Foreign affairs in Finland

Obituary in "New Yorkin Uutiset"

158/2744 KD 50
9/5

Kuolinilmoitus

Nimi . Anderson, Wilhelmina, o.s. Laukkanen

Annatti . FOUVE

Syntymäpaikka ja -aika . Iisalmi, 2.4.1875

Viimeinen asuinpaikka Suomessa ei tiedossa

Viimeinen kirkonkirjoitus olopaikka tai siviilirekisteripaikka Suomessa

Viimeinen asuinpaikka ulkomailla . Brooklyn, N.Y.

Kuolinpaikka " "

Kuolin aika 22.4.1950

Kuolemansyy halvaukset

Hautauspaikka ei tiedossa

Kuolinilmoituksen teki . New Yorkin Uutiset

Jäämistön arvo ei tiedossa

Lahinnat omaiset leski: Carl Anderson, Brooklyn, N.Y.
 tytär: Anna Kaisa Anderson " "

Luut tiedot

Suomen New Yorkissa oleva pääkonsulivirasto,
2 päivänä touko kuuta 1950.

Ake Beckström

Ake Beckström
 Vt. varakonsuli





Name abroad:	Wilhelmina Anderson
Name in Finland:	Not stated
Additional names:	Née Laukkanen
Occupation:	Not stated
Gender:	Female Marital status: Married
Birth information:	2 Apr 1875 Iisalmi, Kuopio Province, Finland
Death information:	22 Apr 1950 Brooklyn, New York, U.S.A.
Parish in Finland:	Not stated
Migration information:	Not stated
Residence abroad:	Brooklyn, New York, U.S.A.
Where buried:	Brooklyn, New York, U.S.A.
Citizenship:	Not stated
File and signum:	J 0/16215 Cause of death: 07
Remarks:	/U270. Pso: Carl Anderson, USA. Lapset: Anna Kaisa Anderson, USA. IIm: NYU 25.04.1950. Osoite: (1950) 856 43th Street.



11190 / 11393



1910 United States Federal Census about Mina Anderson

Name:	Mina Anderson																
Age in 1910:	34																
Estimated birth year:	abt 1876																
Birthplace:	Finland																
Relation to Head of House:	Wife																
Father's Birth Place:	Finland																
Mother's Birth Place:	Finland																
Spouse's name:	Charles A																
Home in 1910:	Manhattan Ward 12, New York, New York																
Marital Status:	Married																
Race:	White																
Gender:	Female																
Year of Immigration:	1902																
Neighbors:	View others on page																
Household Members:																	
	<table> <thead> <tr> <th>Name</th> <th>Age</th> </tr> </thead> <tbody> <tr> <td>Charles A Anderson</td> <td>34</td> </tr> <tr> <td>Mina Anderson</td> <td>34</td> </tr> <tr> <td>Charles O Anderson</td> <td>2</td> </tr> <tr> <td>Anna Kate Anderson</td> <td>12</td> </tr> <tr> <td>Mary F Anderson</td> <td>10</td> </tr> <tr> <td>August Martikamer</td> <td>28</td> </tr> <tr> <td>Jennie Martikamer</td> <td>16</td> </tr> </tbody> </table>	Name	Age	Charles A Anderson	34	Mina Anderson	34	Charles O Anderson	2	Anna Kate Anderson	12	Mary F Anderson	10	August Martikamer	28	Jennie Martikamer	16
Name	Age																
Charles A Anderson	34																
Mina Anderson	34																
Charles O Anderson	2																
Anna Kate Anderson	12																
Mary F Anderson	10																
August Martikamer	28																
Jennie Martikamer	16																

1920 United States Federal Census about Wihlmnia Anderson

Name:	Wihlmnia Anderson
Home in 1920:	Brooklyn Assembly District 9, Kings, New York
Age:	45 years
Estimated birth year:	abt 1875
Birthplace:	Finland
Relation to Head of House:	Wife
Spouse's name:	Carl A
Father's Birth Place:	Finland
Mother's Birth Place:	Finland
Marital Status:	Married
Race:	White
Sex:	Female
Year of Immigration:	1903



[View original image](#)
[View blank form](#)

Household	Name	Age
A	Anderson Carl A	Head 46
AB	Wihlmnia	Wife 45
	Annie	Daughter 22
	Mary	Daughter 20

Carl A Anderson	46
Wihlmnia Anderson	45
Annie Anderson	22
Mary Anderson	20
Oscar Anderson	12

Anderson Charles A	Head	M	W	34	M	3			Swed Swedish
Mina	wife	F	W	34	M	3	3	3	Fin Finnish
Charles O	son	M	W	2	S				N. of Finnish
Anna Kate	Daughter	F	W	12	S				Fin Finnish
Mary F.	Daughter	F	W	10	S				Fin Finnish

3.

Searching descendants/relatives of immigrants

- **Internet White pages**

Whole world: <http://www.infobel.com/teldir/>

USA: <http://www.switchboard.com/>

(use as reference SSDI - Social Security death Index
<http://ssdi.genealogy.rootsweb.com/>)

Canada: <http://canada411.sympatico.ca>

Australia: <http://www.whitepages.com.au/>

Sweden: <http://www.eniro.se> ja <http://www.hitta.se>

Finland: www.eniro.fi

- **Discussion forums**
- **Archives**
- **Hiring a professional genealogist**



Infobel

Others...

Country

English

Language

Find anyone anywhere in the world.

Select a country

International dialing Codes

Information and services for more than 216 countries.

North America & Caribbean



United States
Canada
Mexico
Jamaica
more...

Europe



[United Kingdom](#)
France
Germany
Netherlands
more ...

South & Central America



Argentina
Brazil
Colombia
more...

Asia & Middle East



India
China
Israel
more ...

Africa



South Africa
Ivory Coast
Senegal
more...

Australia & Pacific



Australia
New Zealand
Indonesia
more ...

▶ **Businesses - Toll-free**
800, 888 and 877 numbers

▶ **Businesses - Yellow Pages**
Search for businesses by business type (classification)

▶ **People: search by address**
Find who lives at an address

▶ **People: White Pages**
Search for a person by name

[Find a Business](#)

[Find a Person](#)

[Maps & Directions](#)

[Search by Phone](#)

[Area & Zip Codes](#)

[Web Search](#)

Find a Person

Last Name*, First Name

Lahti

Location

Search

[Help](#)

* Required

Recent Searches

ADVERTISEMENT

Search Public Records

First Name

Last Name

State

Search

Search Results for *Lahti* in (11 - 20 of 896)

< [Prev](#) [1](#) [2](#) [3](#) [4](#) [5](#) ... [Last](#) | [Next](#) >

Featured Sites

[Search Public Records](#)

[Dont forget to send flowers](#)

[Gift Baskets make a great gift.](#)

[Adeline Lahti](#)

(563) 243-2183 | 1512 Lazy Ln Clinton, IA 52732

Are you Adeline Lahti? [Remove this listing.](#)

Ads:

- [Instant Background Check](#)
- [Public Records](#)
- [Criminal Record Check](#)
- [Property Report](#)
- [Find Old Classmates](#)
- [Find Email Address](#)

[Map](#) | [Driving Directions](#) | [What's Nearby?](#) |  [Send to Mobile Phone](#)

[Agnes M Lahti](#)

(207) 583-2511 | RR 37 Waterford, ME 04088

Are you Agnes M Lahti? [Remove this listing.](#)

Searching ancestor's in Finland

- Genealogical research in Finland is mainly based on church records. The oldest records start in the first half of 1600s. Nearly all church records and other documents until the second part of the 19th century are written in Swedish.
- At one time it was the task of church to take care of some duties for the crown. One such duty was to keep a **population register**, needed for local administration and to collect taxes and recruit soldiers to the army.
- In Finland everyone had to be a member of the church until 1923. Still today about 86 percent of the population are members of the church.
- The church continued to take care of the population register until 1999 when state took over.

Finnish church records

- Oldest church books usually consist of records of births, marriages and deaths as well as accounts. These are called **history books**.
- A database of history books, the **HisKi database**, is found on the web at <http://www.genealogia.fi>.
- But the most important church records are the **communion books** (in Finnish **rippikirja**, in Swedish *kommunionbok*). The communion books include information of families and single people living on the same farm for a period of 5 or 10 years.
- Finland's Family History Association is digitizing Finnish genealogy research materials, including **communion books**, and placing them online at http://www.sukuhistoria.fi/sshy/index_eng.htm.
- Is it possible to do genealogy in Finland without using communion books? It is possible, but not recommendable.

Searching HisKi database



The Genealogical Society of Finland
HisKi project

17 - North Ostrobothnia

- Alavieska
- Haapajärvi
- Haapavesi**
- Hailuoto - Karlö
- Haukipudas
- Ii
- Kalajoki
- Kempele
- Kiiminki
- Kuivaniemi
- Kuusamo
- Kärsämäki
- Liminka - Limingo
- Merijärvi
- Muhos
- Nivala
- Nyby
- Oulainen
- Oulun tuomiokirkkoseurakunta - Uleå
- Oulunsalo

Selected Reset All

Regions

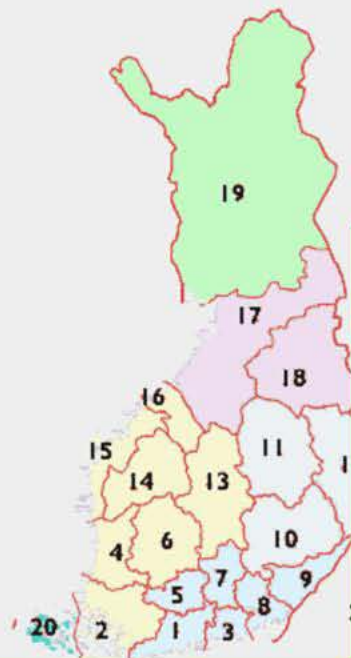

The Genealogical Society of Finland

HisKi

Library

Research

<http://www.genealogia.fi>

Haapavesi

2.

- [Christened](#) (1691-1714, 1721-1850)
- [Married](#) (1691-1714, 1722-1850)
- [Buried](#) (1691-1714, 1722-1776, 1781-1850)
- [All](#) (1691-1850)
- [Statistics](#) (1691-1850)

Neighboring parishes ([search from these](#))

Haapavesi - christened (1691-1714, 1721-1850)

Child	first name	<input type="text"/>	Years	<input type="text"/> - <input type="text"/>	
Place	village/farm	<input type="text"/>	Show at most 50 events.		
Father	first name	<input type="text"/>	Mother	first name	<input type="text"/>
	patronymic	<input type="text"/>		patronymic	<input type="text"/>
	last name	Korkiasaari		last name	<input type="text"/>
	occupation	<input type="text"/>		occupation	<input type="text"/>
<input type="Submit"/>		<input type="Reset"/>		Instructions and examples Extended search Browse	

3.

1.

Haapavesi - christened

- Father's last name: KORKIASAARI => Korkiasaari

4.

Born	Christened	Village	Farm	Father	Mother	Child
13.7.1781	15.7.1781			Pehr Pehrss. Korkiasaari	Elin Ericss d:r 30-35	Ulrica
19.10.1782	20.10.1782			Nyb. Per Korkiasaari	Elin Ericss d:r 30-35	Petrus
26.2.1784	27.2.1784			Pehr Pehrsson Korkiasaari	Elin Ericss d:r 35-40	Elisabeth
29.5.1785	5.6.1785			Pehr Pehrss. Korkiasaari	Elin Ericss d:r 35-40	Salomon
30.10.1787	30.10.1787			Salomon Ericss. Korkiasaari	Carin Joh.d:r 20-25	Brita (tv. n.d. conf. 1/11)



HOME

FFHA

Join

Participate!

Contact Info

Donate

ARCHIVES

Church Records

Census Records

New

Upcoming

DIGITIZING

Instructions

FOR MEMBERS

Search Database

OTHER PAGES

FAQ

Discussion forum

IRC

Links

3695081

Finland's Family History Association

Last
modified



A project for digitizing archived materials

The FFHA was founded in 2004. The goal of our association is to provide an online source of archived materials such as communion books, census records etc. for everyone interested in genealogy.

The project is totally run by volunteers. You too can **help!** If you want to supply your local library or genealogical society with leaflets about FFHA, a PDF-file can be found on our member pages. You can also request the file by sending an e-mail to info (a) sukuhistoria.fi.

All the digitized material is available to everyone free of charge. We do however appreciate paying **members** and **donations**, since we need them to keep the site alive. We finally reached our goal and purchased a microfilm scanner to be used solely for digitizing archived material. Thanks to all our members and contributors we have so far managed to get three scanners, that are being used around Finland.

Latest news

The password has been changed! (updated 22.04.2010)

The password for the member pages has changed. All members whose payments are up to date should have received the new password. If you haven't received yours, make sure to check your spam and trash folders before contacting info. A number of joining fee invoices was sent to members by mistake when we sent out the passwords. Please disregard these invoices.

Please inform us if your e-mail address changes!

The **Digiarchives** contain 416 **parishes**, 13 252 **books**, 2 886 460 **images** (22.4.2010).

[http://www.sukuhistoria.fi/sshy/index_eng.ht](http://www.sukuhistoria.fi/sshy/index_eng.htm)

m

Arkistot - Archives



Paikkakunnittain - By Parish - församlingar

Sivu päivitetty

A B C D E F G H I J K L M N O P Q R S T U V W X Y Z Å Ä Ö

Paikkakunta - Parish

A

**Alatornio
Alavieska**

Or

Alavieska rippikirja, 1782-1787, MKO1-3

1-

Ne

Kuva	Kirjan sivu	Alkaa
<u>1</u>		Sisällysluettelo
		Sisällysluettelo
		Alavieskaby, Tackunen
		Wiitamaa
		Puthan
		Kijmamaa

Alavieska [lisätietoja](#)

Kirkolliset arkistot

Pää- ja rippikirjat

- [Rippikirja](#)
- [Rippikirja](#)

Arkistot

Kuvattu mikrofilmeiltä.

	Uro	Symb	Uro	Symb	Atf	Conf
Wittamaa						
Wittamaa	xx	xxx	xx	xx	xx	xxx
Wittamaa	xx	xx	xx	xx	xx	xx
Wittamaa	xx	xx	xx	xx	xx	xx
Wittamaa	xx	xx	xx	xx	xx	xx
Wittamaa	xx	xx	xx	xx	xx	xx
Wittamaa	xx	xx	xx	xx	xx	xx
Wittamaa	xx	xx	xx	xx	xx	xx
Wittamaa	xx	xx	xx	xx	xx	xx
Wittamaa	xx	xx	xx	xx	xx	xx

I Aa:1
I Aa:2

http://www.sukuhistoria.fi/sshy/index_eng.htm

27 Maakyläⁱⁿ By
No. 2
Rengo.

	Födelse:		Kommen ifrån	Koppor.	Läsning,							Vid läsOrdn utskickes
	År och datum.	Ort.			Utur minnet:							
					I bok.	Abc-bok.	Luth. Cat.	Hustallen. A. Synb.	Sportsmål.	Dev. Ps.	Bibl. historie.	
V. Torp Kujarpää Torp												
V. Torp Elisabeth Eliasdöter	3/1899 5/1899	Kauhava	Kosola	L	X	Y	Y	Y	Y	Y		70.7 76
V. Torp Gabriel Eliaford	29/1876 2/1876	här	1870 77	v.	Y	Y	Y	Y	Y			7
V. Torp Kustaa Lisa Erikssd.	6/1870	Nykäsky	F	v.	Y	Y	Y	Y	Y	Y		77.7 78.7
V. Torp Maria	10/1853	här	F	v.	X	X	X	X	X	Y	Y	7
V. Torp Elias	7/1858	F	F	v.	Y	Y	Y	Y	Y	Y	Y	72
V. Torp Anders	1/1860	F	F	v.	Y	Y	Y	Y	Y	Y	Y	77.7 77
V. Torp Pufanna	12/1865	F	F	v.	Y	Y	Y					77.7 78
V. Torp Amanda Katarina	6/1870	F	F									
V. Torp Johannes	28/1872	F		v.								
inh. Vilh. Sunnas Pöppölä vidop 188.												
Ristimäen Torp												

Communion book page

- A good deal of Finnish church records are microfilmed and available on roll film or microfiche. In Finland everyone can use them in the **National Archives** in Helsinki. The seven **provincial archives** have films from their own region, as do most of the **county libraries** and many **city libraries** from the surrounding parishes. Most will arrange interlibrary loans for their customers. They can also be bought from the **Provincial Archives of Mikkeli** and from the National Archives, which also sends interlibrary loans abroad.
- To get access to newer records (1900-) one must turn to the **parish register office** in Finland. Parish register offices have to give the information for genealogical purposes according to the law and they charge a fee for their service.
- The microfilms of older records can also be found in the **Mormon Church Family History Library** in Salt Lake City, Utah. The library serves local Family History Centers (FHC) with loans of the films in both the United States and Canada.
- **The Finnish American Heritage Center** at Suomi College in Hancock, Mich. has also several thousand rolls of these records.

More information: <http://www.genealogia.fi/emi/art/article215e.htm>

Other genealogical sources in Finland

- There are many alternative sources like court, census and land records, tax indexes and sheriffs accounts in different archives. Some may, of course, also be missing, but usually one can find a source to use instead of the church records. Church records are in general easy to use, while alternative sources are more complex.
- A summary called Suomen Asutuksen Yleisluettelo, SAY (General Index of Finnish Settlement) has been compiled from many tax records.
- Finnish tax records can also be used in North America because the Mormon Family History Library has most of the microfilm rolls.
- The original records are written using old handwriting styles and are in Swedish to the end of 1800's.

About the Finnish naming system

The major key in family research is to know the names of ancestors. In Finland the naming system is historically very complicated.

It is important to know the division of Finland into two different cultural areas, Eastern and Western. The sharp border between the two areas is not visible only in family names, but also in buildings, methods of agriculture and many other ways.

The names brought to North America by Finnish migrants transformed in a certain manner because of the Finnish type of names.

In Eastern Finland

family names were mainly formed out of given names of individuals, which may have been the patriarchs of the families. **One important rule was the inheritance of the names.** A son-in-law accepted by the family could get the name of his father-in-law. Women stayed within the family and kept their fathers' name, even if they were married.

New names developed when clans were divided. A new name developed from the name of the patriarch, or, was based on the name of the place where the new clan lived.

A characteristic of the names are the endings -nen or -inen as in Kekkonen, Laukkanen and Koponen. The names of women usually had the ending -tar or -tär: Kekkotar, Laukatar and Kopotar.

In Western Finland

people were identified by a combination of a given name and a father's name, a **patronymic**. A patronymic is formed by attaching an ending **-son** or **-dotter** to a given name (**-poika** and **-tytär** in Finnish). Thus "Olof Johansson" is "Olof, the son of Johan". In three generations there may be a chain Per Nilsson (grandfather) > Johan Persson (father) > Maria Johansdotter (daughter). **Patronymic names were NOT INHERITED from one generation to the next one.**

When laws about family names were introduced in Finland and Sweden **in the early 1900's, many individuals decided to make a patronymic to an inheriting family name.** That's why many of the Swedes today have family names ending in -son.

In the beginning of the 1900's a majority of people in the western parts of Finland had accepted family names. **Many started to use the farm name as a family name. The difference between a family name and a farm name is that family names are inherited to younger generations, while farm names change when individuals move from one farm to another.**

Farm names usually have an ending -la or -lä as in Anttila, Lukkarila and Takala. Many of the farm names originate in given names: Pekkala is a place where Pekka lives.

There are also examples of farms which got the name from some family coming as settlers from the eastern cultural area. Someone with the name Taskinen moved from the Savo area to northern Ostrobothnia, and settled on a farm which got the name Taskila. Names built up of two different parts as Koivuhakola, Tikanoja and Ojajarju are also common.

Other types of names

• Soldier Names

In the kingdom of Sweden-Finland a system with soldiers kept up by farms were introduced in the 1600's. To separate all the men with similar names (given name + patronymic) a law stated that soldiers should have distinct additional names. In the index of soldiers everyone got an easy-to-use name like **Harnesk** (armour), **Vacker** (beautiful), **Klinga** (blade, sword), and **Trumpet** (trumpet). In the beginning the names were Swedish, but later Finnish names were used. When a soldier retired he could take back his original family name or he could return to his given name plus patronymic. It was also possible for him to continue using the soldier's name.

• Craftsmen

Craftsmen living and working in towns had to use family names. The names are usually Swedish and they are still in use by many families, even if they sometimes have been changed to more Finnish sounding names.

• Educated People

Already in the 1600's educated people such as pastors started to use family names. They usually had a given name plus patronymic, but used in Latin as **Henricus Petri** (Henrik Pettersson). Sometimes they took a family name relating to a home town and it was not uncommon to change the family name. The names were typically ending on **-us**, **-ius**, **-ensis** (from Latin) or **-ander** (from Greek). **Kalajoki > Calamnius** (joki = river = amnis in Latin), **Wegelius** (wegg = wall in old Swedish spelling; adopted from the river Seinäjoki in Ostrobothnia, seinä = wall), **Kekkonen > Kekoni**, **Kettunen > Alopaeus** (kettu = fox = alopex in Latin), **Savisaari > Argillander** (savi = clay = argilla in Latin), etc.

- **Translations and other name changes**

Family names in Finland adopted during the last 200–300 years were usually Swedish sounding (except for the names from the eastern area). In the end of the 1800's nationalistic thoughts arose and people started to change names to more Finnish-sounding names. Common Finnish names were also changed to uncommon names.

There are many different types of translated names. Some are direct translations, while other are ingenious inventions. Some examples: **Hornborg > Sarvilinna** (horn = sarvi = horn, borg = linna = castle), **Helin > Urjanheimo** (from the parish name Urjala), **Stenius > Korpijaakko** (old family tradition), **Tengén > Tenkanen** (back to the original family name), **Wessman > Vesama** (equally sounding), etc.

- **The Virtanen Type**

Family names reminding of the old names of the eastern type were constructed. The first part of the names are usually from nature: **Virtanen** (virta = stream), **Nieminen** (niemi = point), **Salonen** (salo = waste, desert), and **Suominen** (Suomi = Finland). Many of them are nowadays common Finnish names. It is also clear that people using these names are usually not related. Most of the Virtanen type of names were adopted from 1900 to 1910.

There is an excellent English article on Finnish naming system written by Leif Methner, published in the The Finnish American Reporter, August 2000, and available at: <http://www.genealogia.fi/emi/art/article216e.htm>

Some examples of name changes in North America

Shortening the name:

- Peltomäki > Mäki > Maki
- Lahdenperä > Lahti
- Hautaniemi > Niemi
- Antinaho > Aho

English type spelling

- Holappa > Holapa
- Keränen > Geranen
- Kolehmainen > Kolemaine
- Nieminen > Neiminen
- Pakkila > Bakkila
- Pirilä > Pirila
- Puhakka > Buhakka

Translating the name

- Mäki > Hill
- Jokela > Rivers
- Viheriäinen > Green
- Örn > Eagle

English pronunciation

- Valtonen > Walton
- Eriksson > Rixon
- Haarala > Harris
- Kauppi > Copp
- Päärni > Parney

Taking a totally different name

- Karhunen > Hill
- Hietala > Wilson
- Saarela > Johnson
- Ryynänen > Anderson

Changing first name

- Maria > Mary
- Wilhelmina > Minnie
- Antti/Anders > Andrew
- Kustaa/August > Gust
- Jaakko/Jakob > Jack
- Kalle/Karl > Carl, Charles

... more examples

- Halttonen -> Hallton -> Halton -> Holton
- Jokinen -> Yokehane -> Jockin -> Joccum
- Kamppi -> Kampe -> Kempe -> Kemp
- Kukko -> Kuckow -> Kock -> Cock -> Cox
- Leikkonen -> Laickan -> Loikan -> Laican
- Laitinen -> Laiton -> Litien
- Lohi -> Lohe -> Loe
- Mullikka -> Mollika -> Mollica -> Molica
- Rasi or Resse -> Rause -> Rees -> Roos
- Tomminen -> Tommison -> Thompson
- Urrinen -> Yurien -> Arien
- Wäänänen -> Waneeman

6.

**Discussion forums,
link portals and other
useful websites**



The History Museum of East Otter Tail County

HOME

TOUR MUSEUM

SEARCH

HOT LINKS

CONTACT US



Choose one of our many databases to search

[Perham Enterprise Bulletin Newspaper](#)

[East Otter Tail County History Books](#)

[Records of Births and Deaths in Perham\(1882-1900\)](#)

[New York Mills Newspaper Search In English or Finnish](#)

[Historical Photograph Search](#)

[History of the Finns in Minnesota Book Search](#)



HOME

TOUR MUSEUM

SEARCH

HOT LINKS

CONTACT US

230 1st Avenue North, Perham MN, 56573 (218) 346-7676 Email: museum@eot.com
Open: Mon-Sat 10:00 am-5:00 pm, Sun 1:00 pm-4:00 pm Admission Free

<http://www.historymuseumeot.com/>

Search results

Pyhtilä Found on page
523

676 pages

Search The Book - The History of the

Keyword(s)

Search

Reset Form

- Select exact word matching
- Select partial word matching

Put a space between words
Example: Johnson Lakes Church
Put a + directly in front of words
Example: Mark +Johnson
Put a - directly in front of words
Example Mark -Johnson
Put double quotes around phrases
Example: "New York Mills"

The History of Finns in Minnesota

<http://www.historymuseumeot.com/search.html>

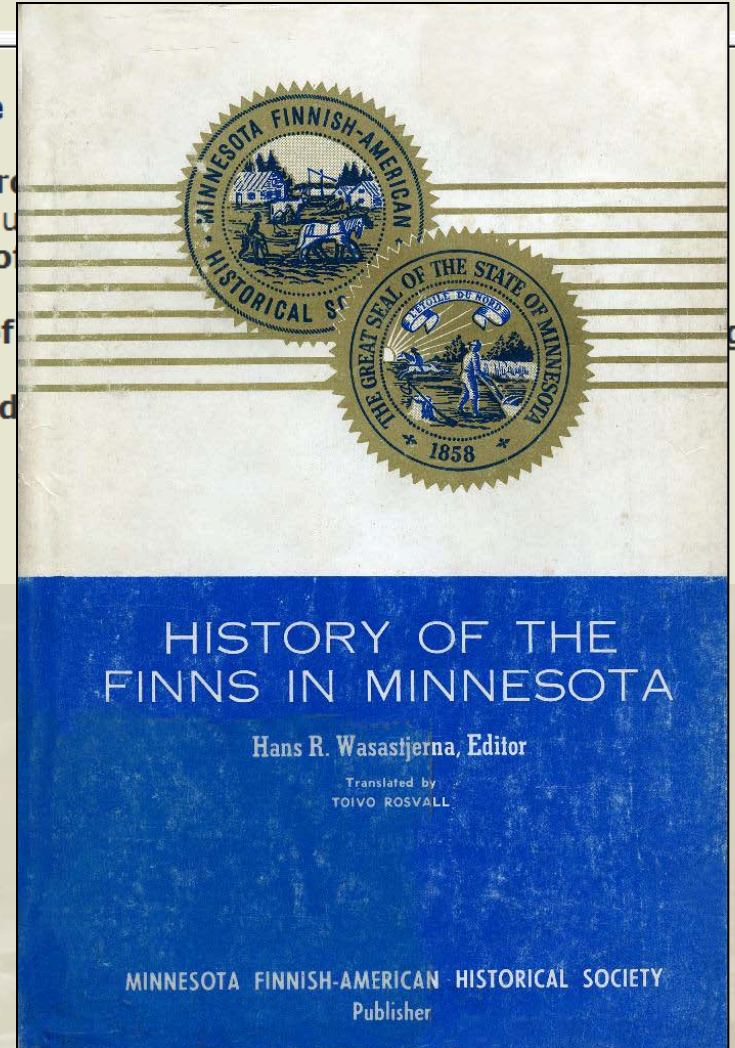



Mixed chorus "Sorretun ääni" in 1940. Front row: Julia Hakala, Annie Koski, Elma Joki, Myra Mahla, Lillian Laakso, director, Linnea Marttila, Emma Haapala, Violet Jokinen, Hilma Havumäki. Center: Jenny Murto, Helmi Nordström, Mrs. Eino Määttä, Impi Matson, Elsie Havumäki, Edith Murto, Arlette Nevala, Sofia Joki, Allan Tuomela, Eino Määttä. Back row: John Mahla, Isaac Koski, Vilho Rahko, Walfrid Joki, Elias Kuusisto, Toivo Murto, Sulo Havumäki, William Matson, Eino Lempiä, Edwin Haapala.

Chapter No. 2. As late as 1940 a new choral group still appeared on the scene, the Sorretun Ääni (Voice of the Downtrodden), made up principally of members of the former Chapter No. 2 chorus and still under the leadership of Lily Laakso; an independent group, this chorus remained in existence for about two years.

These organizations, of course, also had their own dramatics groups. Within the Workers Club, the roster of directors included John Lampi, Carl Lindeval, Henry Pyhtilä, Alaric Aarnee-Orjatsalo, Veikko Antero, Kalle Latvala, Edith Koivisto and Kalle Dahl, while dramatic activity at the Socialist Chapter No. 2 was directed by Hjalmar Hamari.

Gymnastics teams were also on the scene, and at the Workers Club they were under the guidance of Felix Brown, while Toivo Nurmio served the No. 2 group. Other names to be listed in this category include Herman Kari, with the Workers Club, and Lempi Mäki, with a cooperative-sponsored women's group.

An important role was played by the lending library. This had already been started by the temperance society but had



Missing in Karelia



The Missing in Karelia Research Project

The Missing in Karelia research project studies the lives of Finnish Canadians who moved to Soviet Karelia during the 1920s and 1930s. The objective of the cooperative, multinational project is to understand the factors that produced the voluntary mass exodus known as "Karelia Fever".

<http://missinginkarelia.ca/>

Home

View List of Subjects under Investigation by Research Project

View by Last Name: [A](#) | [B](#) | [C](#) | [D](#) | [E](#) | [F](#) | [G](#) | [H](#) | [I](#) | [J](#) | [K](#) | [L](#) | [M](#) | [N](#) | [O](#) | [P](#) | [Q](#) | [R](#) | [S](#) | [T](#) | [U](#) | [V](#) | [W](#) | [X](#) | [Y](#) | [Z](#)

<input type="checkbox"/>	Last Name	First Name	Middle Name	
<input type="checkbox"/>	Aaltio	Arvid		View Subject Record
<input checked="" type="checkbox"/>	Aalto	Anna		View Subject Record
<input type="checkbox"/>	Aalto	August		View Subject Record



<http://finlander.eget.net/>

<http://finlander.genealogia.fi/>

The Finlander Forum

User Name Remember Me?
 Password

[Register](#)

[FAQ](#)

[Members List](#)

[Calendar](#)

[Today's Posts](#)

[Search](#)

Welcome to the The Finlander Forum.

If this is your first visit, be sure to check out the [FAQ](#) by clicking the link above. You may have to [register](#) before you can post: click the register link above to proceed. To start viewing messages, select the forum that you want to visit from the selection below.

Forum	Last Post	Threads	Posts
The Living room Here are the discussion forums which has replaced the Finlander mailing list. These will be fully accessible only if you have registered and when you have logged in using your name and password.			
 Genealogy (ENG) Genealogy discussions. Emigrant research and tracking. Connecting to relatives in Finland and abroad.	I am looking for Jacob and... by Kav Voth Today 18:16	937	6,974
 Relatives search board - ads New relative search requests should be posted here. Note that requests at some time will eventually be transferred to the "Relative search archive" or to the "Genealogy" forum.	Tapper - Tapperi Family by Tapio Rautio Today 20:10	1,385	9,195
	 Grisar Recipe		



<http://suku.genealogia.fi>

Suku Forum

Käyttäjänimi Muista minut?
 Salasana

[Rekisteröidy](#)

[FAQ/Ohjeet](#)

[Käyttäjälista](#)

[Kalenteri](#)

[Päivän viestit](#)

[Etsi](#)

Tervetuloa Suku Forum:iin.

Jos tämä on ensimmäinen käyntisi, lue [FAQ](#). Sinun täytyy olla rekisteröitynyt kirjoittaaksesi forumeille. Paina [tästä](#) rekisteröidäksesi itsesi. Voit vierailijanakin selailla forumeitamme.



Join SFHS | Renew your membership

(Redirected from [Main Page](#))

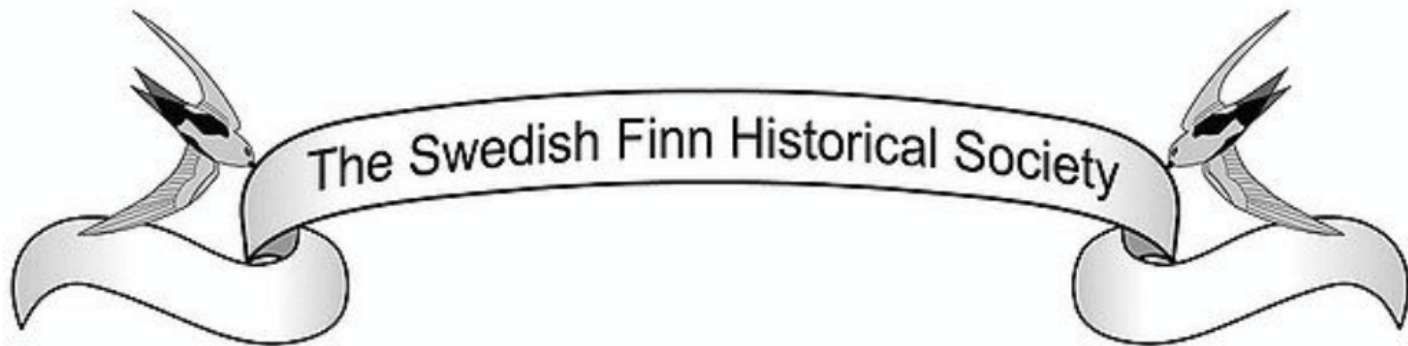

These web pages are maintained using a traditional wiki, thus if you have used Wikipedia you should feel at home. You can always return to this page using the "Main Page" link in the left column. On this page there is also a link to the different entry pages for the three languages we to some extent support. The main language is English, but since we have lots of especially Swedish and also Finnish speaking visitors one can start the exploration of this material from entry pages in these languages as well.

These pages are - as usual - "under construction", thus there probably are loose ends and errors here and there. Feel welcome! Välkommen! Tervetuloa!

[Back](#) | [To the beginning](#) | [till början](#) | [alkuun](#)

http://finlander.genealogia.fi/sfhswiki/index.php/Main_Page

sfhs

- [Front Page](#)
- [Home Page](#)
- [Recent changes](#)
- [Calendar](#)
- [About SFHS](#)
- [Membership](#)
- [Donations](#)
- [Swedish Finns](#)
- [Contact info](#)
- [Documenting](#)
- [Finlander Forum](#)
- [The Talko Project](#)
- [Random page](#)
- [Links](#)
- [Help](#)

collections

- [June Pelo](#)
- [Quarterly Articles](#)

search

toolbox

- [What links here](#)

[Chat](#) | [Daily Search](#) | [My GenForum](#) | [Community Standards](#) | [Terms of Service](#)

Jump to Forum

[Home](#): [Regional](#): [Countries](#): **Finland Genealogy Forum**

[Regions for this Country](#)

Finland Genealogy Forum

Search this forum:

9770 Messages Posted

Find all of the words

Jump to #

[Post New Message](#)

[Latest Messages](#)

[Today's Messages](#)

[Last Seven Days](#)

[Next Page](#) | [Page Listings](#) | [All Messages](#)

- [Junttonen-Ristinen-Turpeinen - Tapio Turpeinen](#) 7/21/10
- [Katilainen / Hirsmaki family roots - Sheri Provost](#) 7/17/10
- [Matt Mattsson Peurala - Pete Peurala](#) 7/15/10
 - [Re: Matt Mattsson Peurala - June Pelo](#) 7/16/10
 - [Re: Matt Mattsson Peurala - June Pelo](#) 7/16/10
 - [Re: Matt Mattsson Peurala - Pirjo Ylinen](#) 7/16/10
 - [Talko database? - Pete Peurala](#) 7/17/10

<http://genforum.genealogy.com/finland/>

RESEARCH HELPS Articles

Select a research help using the

- 1 A B C D E **F** G H I J K L M N O P Q R S T U V W X Y Z

- ▶ Sorted by Place
- ▶ Sorted by Title
- ▶ Sorted by Subject
- ▶ Sorted by Document Type

Click on the title to view the document in your browser

Review the guide at the right to learn how to search these records.

RESEARCH Articles Guidance

What to do next

- Find sources in the [Family History Library Catalog](#)
- Search related [Web Sites](#)
- See other [Research Helps](#)
- Go E

Finland Research Outline



Table of Contents

Introduction

- [Finland Counties of 1939](#) [Description]
- [Finland Counties of 1960](#) [Description]
- [Finland Letter-Writing Guide](#) [Description] [PDF]
- [Finland Provinces](#) [Description]
- [Finland Research Outline](#) [Description] [PDF]
- [Finland, Finding Your Ancestors](#) [Description] [PDF]
- [Finnish Genealogical Word List](#) [Description]

RESEARCH Articles Guidance

Review the guide at the right to learn how to search these records.

- Family History Library Catalog
- Web Sites
- Research Helps

Finding Records of Your Ancestors in Finland Before 1900



This document is available only in a PDF file.

[Color PDF](#) (This may take a while to download)

Finland Links

Genealogy, Finnish Category

This category includes major links to genealogical research in Finland. This category is further subdivided as follows:

- [Basics & General](#)
- [Finnish Immigration to Australia](#)
- [Finnish Immigration to North America](#)
- [Migration from Finland](#)
- [Resources not Specific to Finland](#)
- [Surname & Given Name Lists](#)

Updated: Fri 2 Feb 2007

<http://www.genealogia.fi/finnlinks/>

Basics & General

- Updated: Fri 2 Feb 2007
- [Abbreviations used for an individual's title in HisKi.](#)
Those of us that use HISKI need this reference
Updated: Mon 7 Nov 2005
- [A Genealogy Helplist - Finland](#)
maintained by Jocke Fagerström, contains links to useful English language sites but some

http://sydaby.eget.net/swe/emi_ref.htm

[Home](#) | [Emigrant tracking exemplified](#) | [Links & online databases II](#) | [News & announcements](#) | [eMIG Message Board](#) | [Guestmap](#)

Search

[How to type å, ä, ö](#)

Main language of web page/site if not English



Emigration from Finland and Scandinavia - GENERAL

Guest articles: [John Victor Johnson Odyssey from Finland to Florida](#) by Sandra Johnson Witt

● [Siirtolaisinstituutti Migrationsinstitutet The Institute of Migration](#)  editor *Jouni Korkiasaari*. This is an eminent site with a wealth of well-organized information about Finnish emigration.

● [Emigration from Finland](#)  by the [The Genealogical Society of Finland](#)

● [Finns Abroad](#) by *Olavi Koivukangas* There may have been some Finns from Northern Scandinavia sailing with Leif Ericson or with other Norwegian Vikings who explored the New World a thousand years ago. But the documented Finnish presence in America starts with the "New Sweden" colony at the mouth of the Delaware River, in March 1638. The first four European nationalities to settle permanently in the present United States were the English, the Dutch, the Swedes and the Finns. Major contributions made by the early Finnish settlers in America were burn-beating, a new way to build log-cabins, and the art of living at peace with Indians. A descendant of these early Finns was John Morton who signed the USA Declaration of Independence in 1776.

North America

● [The Journey from Finland to America](#) [www.genealogia.fi]

● [Scandinavian Emigration to North America](#) This website is part of the

Guest Gallery:

Postcard pictures of Finnish emigrant ships by courtesy of Aleks Lindström. Click at the thumbnails.

- [s/s Aallotar](#)
- [s/s Arcturus](#)
- [s/s Ariadne](#)
- [s/s Astraea](#)
- [s/s Ilmatar](#)
- [s/s Oberon](#)
- [s/s Oihonna](#)
- [s/s Polaris](#)
- [s/s Titania](#)
- [s/s Urania](#)
- [s/s Wellamo I](#)
- [s/s Wellamo II](#)



1996-2009: Your genealogy starting point online for more than a decade!

Browse Cyndi's List:

- [Main Index](#)
- [Topical Index](#)
- [Alphabetical Index](#)
- ["No Frills" Index](#)
- [Text-Only Index](#)

Search:

- [Search or Browse](#)

[Browse New Links](#)

[Submit a New Link](#)

[Mailing List](#)

- [Browse Archives](#)
- [Search Archives](#)
- [RSS Archives](#)



[Cyndi's List Blog](#)

Finland / Suomi

Category Index

- [General Resource Sites](#)
- [Government & Cities](#)
- [History & Culture](#)
- [How To](#)
- [Language & Names](#)
- [Libraries, Archives & Museums](#)
- [Mailing Lists, Newsgroups & Chat](#)
- [Maps, Gazetteers & Geographical Information](#)
- [Military](#)
- [Newspapers](#)
- [People & Families](#)
- [Professional Researchers, Volunteers & Other Research Services](#)
- [Publications, Software & Supplies](#)
- [Queries, Message Boards & Surname Lists](#)
- [Records: Census, Cemeteries, Land, Obituaries, Personal, Taxes and Vital](#)
- [Religion & Churches](#)
- [Societies & Groups](#)

Related Categories

- [Scandinavia & the Nordic Countries Index](#)
- [General Scandinavia & Nordic Sites](#)
- [Denmark / Danmark](#)
- [Iceland / Ísland](#)
- [Norway / Norge](#)
- [Sweden / Sverige](#)
- [Western Europe](#)

<http://www.cyndislist.com/finland.htm>

Ellis Island
Castle Garden
Other Ports
US Census
Canada/UK Census
New York Census
Vital Records
Calendar, Maps, etc
Foreign Alphabets
Holoc & East. Europe
Genetics (DNA)
Creating Search App
Publications
Awards
Biographies/Interviews
Miscellaneous

Webpages by [Stephen P. Morse](#), San Francisco

FIND YOUR ANCESTORS Search Billions of Records

<input type="text"/>	<input type="text"/>	INTL ▾	SEARCH ►	
FIRST NAME	LAST NAME	LOCALITY		

Search Millions Of Original Documents

<input type="text"/>	<input type="text"/>	Search	
First Name	Last Name		

[Public Appearances](#)

[About this Website and how to use it](#)

[Ellis Island Search Forms and Ship Arrivals](#)

[Overview](#): Which Ellis Island Search Form to use

[Ellis Island White Form \(1892-1924\)](#): Main Form for Searching for Ellis Island Passengers in One Step

[Ellis Island Gold Form \(1892-1924\)](#): Enhanced Form for Searching for Ellis Island Passengers in One Step

[Ellis Island Manifests \(aka Missing Manifests\) \(1892-1924\)](#): Direct Access to Ellis Island Manifests in One Step

[Ellis Island Ship Lists \(1892-1924\)](#): Searching for Ships in the Ellis Island Microfilms in One Step

[Ellis Island Additional Details \(1892-1924\)](#): Obtaining Additional Passenger Information in One Step

IMPORTANT: Surname Navigator works only when you disable your popup-blocker

SURNAME NAVIGATOR

CTRL+D to bookmark this site
[HOME](#)



[Search Navigator](#)



45 countries. Hover the flags and click to select

2 Users Online

<http://www.surnamenavigator.org/>



FINLAND 1 [search multiple databases with one entry](#) [FINLAND 2](#)

[LDS Finland, All Databases](#)

[Geneanet Finland](#)

[Google genealogy Finland](#)

[Google News Gen. Finland](#)

[RSL Finland](#)

[Migrant Reg. Institute of Migration](#)

[Genforum Finland](#)

[LDS Vital Records Index Finland](#)

[US UK CAN census \(Born in Finland\)](#)

[Rootsweb M Board Finland](#)

[Finnish passengers NY, 1892-1924](#)

SURNAME

Search

[Results appear in functional Pop-ups : Info](#)

[UK Trade & Investment](#)

We offer free & confidential advice on your UK expansion!

www.ukinvest.gov.uk

[Hotels in Finland](#)

Book your hotel in Finland online. No reservation costs. Great rates!

www.Booking.com/Finland

[Call from Finland](#)

High quality, cheap international calls provided by Finnish carrier.

www.hotcom.fi

Ads by Google

[FINLAND 1](#) LDS Finland, Geneanet Finland, Google genealogy news Finland, Rootsweb M Board RSL Finland, Finnish passengers NY 1892-1924

[FINLAND 2](#) HisKi Databases Finland, Christened (Fathers Lastname), Married (Husband), Married (Wife), Buried (Persons Name), Buried (Name Relative)

Additional information

(About Finnish genealogy, emigration and other Finland related topics)

- [Articles and Books about Finland](#)
- [Articles and Books about the United States](#)
- [Articles and Books about Canada](#)
- [Articles and Books about New Sweden](#)

By Leif Mether:

- [Finnish Genealogy](#)
- [Finnish Genealogy: The Finnish Naming System](#)
- [Finnish Genealogy: Finnish Church Records](#)
- [Finnish Genealogy: Passenger Lists](#)
- [Finnish Genealogy: Alternative Genealogical Sources](#)
- [Finnish Genealogy: Finnish Genealogical Literature](#)
- [Finnish Genealogy: Finnish Military Records after 1809](#)



Suomi sydämessä Finland in our Hearts



Juhla Turussa kaikille ulkosuomalaisille 1-4.7.2011

www.migrationinstitute.fi

The Institute of Migration is arranging a Festival "Finland in our Hearts" in Turku for expatriate Finns in July 2-4, 2011.

The program will include everything from seminars and lectures to pesäpallo and tango.

The city of Turku will be the European Capital of Culture in 2011 together with Tallinn. Turku offers discoveries and experiences for everyone. The summer sets the backdrop for the Medieval Market, the Turku Music Festival and various events along the River Aura. The unique Scandinavian archipelago opens up where the river ends.

We welcome Finns from near and far to take part in the event!

Suomi Sydämessä FINLAND IN OUR HEARTS

Festival for Expatriate Finns



**Turku, Finland
1.-4.7.2011**

www.migrationinstitute.fi



Siirtolaisuusinstituutti
Migrationsinstitutet
Institute of Migration



TURKU • ÅBO 2011
EUROPEAN CAPITAL OF CULTURE

Suomi
(Finland)



THE END



Ei meri, ei manner eroittaa
Saa meitä toisistamme.
Ei vetten kuohut hukuttaa
Voi nuoruusmuistojamme.

Vaikk' asun takana suurten
vetten,
Niin kättäsi puserran yli
merten.